CITY AND COUNTY
OFFICIAL NEWSPAPER

LARGEST PAID UP AND PAID IN ADVANCE
CIRCULATION IN MENDOCINO COUNTY

Dispatch Democrat

VOLUME LXIII — UKIAH, MENDOCINO CO., CALIF., FRIDAY, JULY 1, 1932 — NUMBER 41

Redwood Valley Man Dies of Sun Stroke

Matt Niemi, well known rancher of Redwood valley, was taken ill suddenly from sunstroke last Wednesday afternoon and passed away shortly afterward. He was working on a hay baler at the Lampi place near his home when the attack seized him. Medical aid was summoned from Ukiah immediately but nothing availed to save his life.

He was about 54 years of age and leaves a widow, Mrs. Lydia Niemi.

He was a member of the Eagles' lodge.

PLEADS NOT GUILTY

H. H. Mull, former Ukiah contractor, who is charged with passing worthless checks in Ukiah, plead not guilty in the superior court Friday afternoon.

He will be tried July 18.

Big Crowd Attends Eagles' Barbecue

One of the outstanding social events of the week was a barbecue held by the local aerie of Eagles, at the Hanby Ford ranch, north of town, Sunday.

About 600 members and their friends and families were present and enjoyed the wonderful cooked mutton, beef and pork, which was barbecued by Earl and Wesley Ford.

Jack Casey and his daughter entertained the gathering with a number of songs, throughout the day. A visitor from San Francisco, whose name was not learned, also entertained with a number of guitar selections and Italian songs.

The affair was a decided success.

Shriners' Visit Was Memorable Occasion

The visit of Aahmes temple of Mystic Shriners to Ukiah last Saturday night will go down as one of the high lights in community history. C. N. Mortenson, who put it over, has done one of the biggest things in a civic way that has ever been done for Ukiah.

Both the Shriners and their guests, this community, enjoyed every minute from the time of their arrival until the train left after 3:00 o'clock Sunday morning.

All arrangements went without a hitch.

Ukiah hopes to welcome the Shriners some time in the future.

BAND PRACTISING

The regular practise of the municipal band, held at the high school Tuesday night, was under the charge of Dr. E. C. Roberts, local optician and musician. The attendance was good.

DRUNK DRIVERS GET PROBATION BUT PAY COSTS

Suspended Sentences Given Out to First Offenders by Superior Court

SABIN IS SENT TO JAIL

Peter Carmichael, of Ukiah, who was arrested recently by traffic officers for driving a machine while under the influence of liquor, was sentenced in the superior court Friday to pay a fine of $200, in default of which he must spend a day in the county jail for every $2.00. He was given a suspended sentence and put on probation for one year, during which time he must refrain from drinking any intoxicating liquor. Within six months he is to pay the county of Mendocino the sum of $50.00 for costs and he is not to drive any car but the one used by his employer in his business.

Alvin I. Sprague, of Ukiah, married, and the father of three children, who was arrested by Traffic Officer John Rawles on a charge of drunken driving, appeared in the superior court Friday afternoon and plead guilty. His case was investigated by Probation Officer Will Van Dyke, who recommended probation. Sprague was fined $200 and given a suspended sentence for one year, during which time he was ordered by Judge Iversen not to use intoxicating liquor in any form. He must pay the sum of $32.69 for damages to the car with which he collided while drunk.

Fred Sabin, a local carpenter, was sentenced to serve 90 days in the county jail for violating the terms of his probation, when he ran into a car on the Redwood highway near the Forks recently while under the influence of liquor. The owners of the other car were Mr. and Mrs. Hoffman, of San Bernardino, who had to be taken to the hospital for medical treatment after the accident. Both cars were damaged beyond repair.

Waino Oman, 22-year-old youth of Redwood valley, who was arrested by Richard White near Calpella when he nearly collided with the traffic officer, and who was charged with drunken driving, appeared in the superior court Friday afternoon and was fined $200, in default of which he must spend 90 days in the county jail. He was given a suspended sentence and put on probation for one year, during which time he must pay to the county the sum of $50.00 for costs. He was cautioned by the judge not to drink any liquor during his probation and not to driye anv car for six months, except a truck used on his father's ranch.

V. H. Long, Upper Lake plumber, who was recently arrested by Captain Royal Ryder of the state traffic patrol on a charge of drunken driving, plead guilty to the charge and asked for probation in the superior court Friday

(Continued on page 8)

Your Dollar Is Worth More Today

Today's dollar will buy about as much as $1.30 would buy in 1929. Therefore, the money earned by 4 per cent interest paid on savings accounts will buy as much as the money that 5.2 per cent interest would have earned three years ago.

A savings account today is a better "buy" than ever!

Savings depositors are invited to bring in their pass books to have their interest entered.

Add to your account before July 11 to earn interest from July 1

Savings Bank
of Mendocino County
UKIAH — HOPLAND
Bank With Us — Grow With Us

Lions Advance Plan for a County Fair

Tentative plans were advanced for the holding of a county fair, rodeo and agricultural exhibit sometime in the fall at the regular meeting of the board of diretcors of the Lions club, which met in the Cecille hotel Monday evening.

Although nothing was definitely decided on, the Lions took the stand that, should the business men and other organizations co-operate in putting it over, they would do their part in making it a success.

The rodeo association have offered the use of the grounds free of charge for the show, it was said.

Davis Now Owner of Brownbilt Store

W. K. Davis, who has so successfully managed The Brownbilt Shoe Store here the past several years, this week completed a deal for the purchase of the store from Ralph Hornbrook, of Eureka, and has assumed control.

Mr. Davis is an experienced shoe man and since coming here has become one of Ukiah's most progressive residents. The same business policies inaugurated by Mr. Davis on coming here as manager will be followed out as owner of the store and he will undoubtedly make a complete success of his business venture here.

COAST MEN PLEAD

Emmett Watson and H. Hastie, of Fort Bragg, who are held in the county jail on a satutory charge, were brought up for arrignment in the superior court Friday afternoon. Both are represented by Attorney Frank Taft. Both plead not guilty. Their trials will be held on July 12 and 13 respectively.

Burglars Break in Store at Calpella

The store and service station of Otto Ross, Calpella business man, was entered about 10:00 o'clock Saturday evening by unknown persons, who stole about $30 in silver and about $12 worth of cigarettes.

Mr. and Mrs. Ross were in Ukiah at the time, attending the Shrine performances and did not learn of their loss until after their arrival home. Entry to the establishment was gained through the side door, which was broken down.

RECKLESS DRIVER

A. R. Sutherland, of San Francisco, was arrested at Laytonville this week for driving on the wrong side of the road. He was fined $10.00 by Justice of the Peace Woodruff last Tuesday.

Middletown Warrant for Laytonville Man

Eugene C. Campbell, rancher of Laytonville, was brought to this city Monday by traffic officers on a warrant for his arrest issued by Justice of the Peace Byrd Hunt of Middletown. The warrant charges that the man failed to appear on a citation for a traffic violation in that district sometime ago. He was released on $10 bail fixed by Judge Hoffman. He will be taken to Middletown this week.

BREAKS FINGER

Tony Salmina, star first baseman for the American Legion twilight baseball team, suffered a broken third finger of his right hand Wednesday evening and had to be replaced. The accident crippled the team and the Rotarians cleaned them up with a score of 11 to 9.

At least, that's their alibi.

GUESTS AT CAMP

Misses Helen Hoag and San Henderson, of Burlingame, who were recent house guests of Miss Norma Thurston at the E. P. Thurston home in this city, passed through Ukiah Monday en route to the Azbill creek club's camp above Covelo, where they will again be guests of Miss Thurston for a fortnight.

CAR STOLEN AT HOPLAND

The large sedan of G. B. Rocco, Santa Rosa business man, was stolen from in front of the Pomo Inn at Hopland sometime early Monday morning by parties unknown.

The loss was reported to the sheriff's office, which has taken the matter up for investigation.

Crane Hits Wires; Power Line Burns

A crane flying into the main power lines of the Pacific Gas and Electric company near the Ingels ranch at Potter valley last Sunday evening, caused damage which kept the company's crew in this city and assistance summoned from Lake county busy all night to repair.

The bird became entangled in the line early in the evening and caused a short circuit which burned the line down. The local circuit was switched on to the lines from the south and service was restored after a short delay.

Ukiah Men Win Two Wrestling Matches

SANTA ROSA, June 24.—Starting his professional career as a wrestler in a blaze of success and glory, the young but powerful Johnny Webber of Ukiah defeated Matt Dashler of Sacramento in two straight falls while nearly 100 howling Ukiah fans cheered him on to victory.

Webber threw Dashler often with a great display of his strength, winning the first fall in 20 minutes with a body slam and the second in two minutes with an arm and body lock.

Paul Poulos, also of Ukiah and discoverer and trainer of young Webber, easily pinned Mike Amroser to the mat to win a preliminary bout with a body slam in three minutes. Amroser, of Sebastopol, substituted for Mike Dloan of Vallejo.

FIRST CONCERT

Announcement was made this week that the new municipal band will give their first concert in front of the courthouse tomorrow night.

Veterans Planning Barbecue July 4th

Members and friends of the Veterans of Foreign Wars are invited to attend an outdoor barbecue and picnic to be held at the Stambaugh ranch on Robinson creek, ly 4.

The affair is in the nature of a general get-together and in celebration of the national holiday. Commander Guss Wallach and R. B. Stambaugh will be the cooks for the day.

MAY JOIN MISSIONS

Henry Matson, Ukiah baseball twirler, left the latter part of last week for San Francisco in reply to an invitation to try out with the San Francisco Missions. Should he be accepted he will move there permanently. He was formerly employed at Roy's grill as night manager.

Italian Dinner to Be Served July 3

Among the local activities scheduled for the week end is the full Italian dinner to which the public is invited and which will be served at the pepperwood park on the DeCarli ranch on Sunday, July 3. The dinner will be served at 1:00 o'clock. Prices will be 75c per plate, with a special rate for children. Swimming and dancing will be offered as auxiliary attractions.

Here is a good place to enjoy an appetizing meal and a quiet afternoon.

FIVE NEW TEACHERS

Successful applicants for Mendocino county elementary teachers certificates who took the recent examinations before the Mendocino county board of education were Verle Patton Lawson and Robert Lawson, both of this city, and Denny Willis, Eva Wilkins and George Ward, all of Anderson valley. Four other candidates for certificates dropped out before the close of the examinations.

ATTENDS CONFERENCE

City Clerk Fred Bosworth went to San Francisco today to attend a conference to discuss the legality of the recent government tax on electric power, as it refers to municipalities owning their own systems. The tax is thought to be inapplicable to municipalities and a court ruling on the point is expected very soon, as a test case has been made.

Prof. Hons C. Albert, local musicion and band leader, is ill at his home under the core of Dr. S. L. Rea. He is confined to his bed.

CONFESSION BY BOONVILLE MAN CLEARS MYSTERY

Jesse Brown, Arrested on Theft Charge, Admits Burglary of Greenwood Home

THREW GOODS IN RIVER

Jesse Brown, of Boonville, a former resident of Greenwood, is in the county jail following his arrest Tuesday by Sheriff Dick Williams and Deputy Sheriff Earl Bishop, on a theft charge.

On a night during Christmas week of last year, the home of Mr. and Mrs. Thomas McKenzie, of Greenwood, was stripped of its household goods by parties unknown, while Mr. and Mrs. McKenzie were both confined in a hospital in the south under the care of physicians. McKenzie had suffered a bad accident shortly before his confinement, while working for a construction company in that section.

In their haste to make a getaway from the home the culprits dropped a carpet in the yard. It lay there for several days until the owners arrived home. A complaint to the sheriff's office was received about January 22. At that time Earl Bishop was assigned to the case to make an investigation. He learned that Mrs. Brown had made inquiries from residents as to who owned the home that was robbed. Suspicion pointed to the Brown family and they were questioned, but denied knowing anything about the matter. The household goods were not located at that time.

About February 1, the Brown family moved from Greenwood to Boonville, where Brown was doing odd jobs. More information was gathered against the family by Bishop and lately the case became strong enough to warrant Brown's arrest.

On the return of the officers and the prisoner to Ukiah, Brown was taken before District Attorney Gibson, who questioned him. He denied all knowledge of the crime, but was held in the county jail.

Upon being questioned again by Bishop Wednesday morning Brown confessed. He alleged that the stuff that was stolen belonged to the late Jim Haley, a resident of Greenwood, who died a few weeks ago and that Haley sold it to him for $12.00. Thereupon, Brown moved the stuff from the McKenzie home and stored it in Boonville. Shortly after the transaction, he stated, Haley came to him and said it was a crooked deal and that he did not own the stuff. Brown asked what he should do with it. Haley told him to destroy it. Whereupon he took the goods and threw some of them into the river at Dimmick park. The remainder was stored in a hollow stump nearby.

Checking up Brown's story Sheriff Dick Williams and Deputy Bishop went to Boonville Wednesday afternoon and questioned Mrs. Brown. She confessed everything, stating that she and her husband only were involved in the crime. She volunteered to lead the officers to the place where the goods were hidden at Dimmick park and some of the furnishings were brought to Ukiah for evidence.

Brown's preliminary has not yet been set.

PERRY IVORY HURT

Dr. E. C. Bennett and Mrs. Bennett spent Tuesday in Sonoma at the Millerick ranch, where they went to see Perry Ivory, buckaroo, who was accidentally injured a few days ago at Tanforan, when the horse he was riding in a parade slipped on the pavement, throwing him to the ground. The horse fell on Ivory's knee, fracturing the bone, an x-ray examination revealed.

REPORTS PTOMAINE CASE

Dr. L. K. Van Allen reported yesterday that the Ed Juley family residing south of town had had a close escape from serious illness caused by ptomaine poisoning contracted from eating canned meat. Luckily the doctor was called in time to prevent fatal results.

Those taken ill were Mr. and Mrs. Juley and their daughter and Willard Wright, a relative.

HAVE BABY BOY

A tiny young man weighing 7½ pounds was born at the home of Mr. and Mrs. Fred Lohner, of Laurel Dell, in Lake county, Wednesday morning. Mother and child are doing nicely Dr. Van Allen stated.

GRASS FIRE

The fire department was called out Wednesday afternoon in answer to an alarm to extinguish a grass fire at the end of west Clay street. No damage was reported.

Indian Woman Taken on Bad Check Count

Priscilla Knight Billy, daughter of Jim Knight, was arrested Wednesday morning by Deputy Sheriff Wayne Crawford on a charge of issuing a worthless check.

Mrs. Billy, the mother of a small baby, is a resident of the Ukiah ranchería. She wrote a check, signing the name of her sister-in-law, Minerva Billy, made payable to Vivian Cooper. The check was made out on a local bank. She passed it in a local department store in payment for some merchandise last Friday.

Her preliminary hearing was held Wednesday afternoon in the justice court before Judge John Hoffman, who held her to answer to the superior court. Bail was set at $250 cash. She is confined in the women's ward at the county farm.

Damage Suit Heard; Submitted by Brief

The damage suit of J. J. Thornton, Potter valley rancher, against the Pacific Gas & Electric Co., was heard in the superior court by Judge Iversen without a jury the first of the week. The case was closed Tuesday.

The judge ordered it submitted on briefs instead of listening to an oral argument.

Thornton sued for $5,000, alleging that the channel of Russian river had been washed to such a depth by the water discharged from the company's power house in Potter valley, that it drained his ranch and lowered the water table under his soil to such an extent as to seriously reduce the amount of produce he was able to raise.

High School Board Saves More Money

In addition to the cut in teachers' salaries made by the board of trustees of the Ukiah union high school district recently, that body at its meeting on June 13, announced a further reduction of expense brought about by lower bids for the transportation of students.

The amount for this purpose was reduced from $9,000 last year to about $6,800 for the coming year.

Also at a special meeting held the 25th of June, the special tax rate for high school purposes was reduced from 52c to approximately 30c for the coming year, a reduction of 43 per cent in the special tax rate.

IS CITY OFFICIAL PAPER

The city council met last Wednesday evening to take up the matter of bids for furnishing the city with cedar poles. Bids ranged from $13.09 to $17.21 per pole. The city electrician, city attorney and city clerk were appointed a committee to ascertain which might be the best bid and accept the same in behalf of the city.

The Dispatch-Democrat was made city official newspaper, bidding 25c an inch for advertising against 75c by the Press and 70c by the other newspaper.

GLEN POOL BETTER

Mrs. Glen Pool drove to Vallejo Sunday to visit her husband, who is in the navy hospital at that city. Mrs. Pool states that Glen is somewhat improved and is getting along nicely.

Word was received here Sunday night that Floyd Tallman is osmewhat worse after his improvement the former part of the week. Mrs. Cleve Tallman is staying in Vallejo to be near her son. —Lakeport Bee.

MARRIAGE APPLICATIONS

Applications for marriage licenses were filed here the last week by the following couples: Wm. E. Pittman, 22, and Edythe Swim, 21, both of Ukiah; Butler M. Brinegar, 35, and Lyle Stout, 30, both of Boonville; Walter Freeman, 23, and Mary Garzini, 19, both of Ukiah.

FALLS THROUGH WINDOW

Jim Hurley, Junior, was badly cut about the wrists and elbow, Sunday, when he fell through one of the large plate glass windows of the Palace barber shop. He was taken to the offices of Dr. L. K. Van Allen, who took six stitches to close the wounds.

CASE WAS WEAK

Chris Norgard, Junior, who was arrested last Sunday on a charge of drunken driving, appeared before Justice of the Peace Hoffman yesterday morning. The judge dismissed the case for lack of evidence to convict.

DRIVE IN

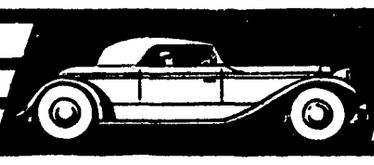

We Are Ready

. . . to take care of your car for you, as we have never before been able to do. We can now offer you faster service of a most dependable kind.

We have two hydraulic hoists — an entirely new greasing equipment—the service goes so far as to provide a new type of grease adapted to each point needing lubrication.

GET-ACQUAINTED DAY

Friday and Saturday next, in order that you may get a knowledge of the completeness of our plant and the thoroughness of our work, we will give you a complete car lubrication for

$1.00

with an oil drain at the same operation.

Gasoline — Greasing

Our tire department has installed new equipment to handle all nature of tire troubles and we will carefully and conscientiously look after autoists' needs along that line.

A cordial invitation is extended the public to visit our station, which has been remodeled and enlarged at an expense of approximately $10,000.

Bring the kiddies and let us present them balloons Friday and Saturday.

A. T. Henrich

SHELL SERVICE

Goodyear Tires

Phone 732-J

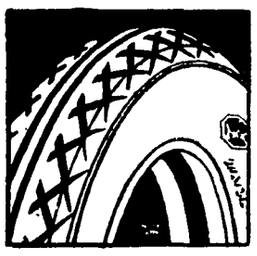

OILING — TIRES

COMPLETE SERVICE—

MOONLIGHT BARBECUE

A very delightful moonlight barbecue was given a week ago last Saturday on the former Paul Diesel ranch, near Dos Rios, now owned by Mr. and Mrs. W. T. Casey, of San Francisco. The affair was a "cheer-up" party for Mr. and Mrs. H. Leverman, who recently lost their home and all their possessions through a fire. Among those present were Mr. and Mrs. L. Caillat, Mr. and Mrs. Wilson and two daughters, of Oakland, Mrs. A. Johanson, of San Francisco, Miss Helen Johanson, Mr. and Mrs. B. N. Baack, of San Francisco, Mr. and Mrs. W. T. Casey, Harry Casey, Joe Casey and Mr. Cahill, of San Francisco, Mr. and Mrs. Bule, of Black Rock, Mr. and Mrs. E. M. Calmer, Mr. and Mrs. H. Leverman.

Cakes baked by the skillful hands of Mrs. Caillat and Mrs. Bule and parker house rolls by Mrs. M. Baack were delicious and were complemented by many other appetizing eatables.

The affair was enjoyed very greatly.

MANY RATTLESNAKES

Bert Horr killed seven small rattlesnakes in a nest on his ranch on Pine ridge the first of the week. He killed two others, both large ones, in that vicinity a few days afterward. A number of the reptiles have also been killed in town. One 16 inches long and carrying a button and a rattle, was found by Fred McKenzie, mail carrier, in front of the Rampont residence Thursday and dispatched. Friday, while racing a scooter down Perkins street in front of her home Helen Houdeshell ran over its mate, a 14-inch rattlesnake, also equipped with one rattle and a button.

The reptiles are said to be unusually numerous in the hills this year and fishermen are urged to use caution.

Six rattlesnakes have been reported killed this month on the south fork of Robinson creek by a son of Charles Neilsen.

Art Bradley, of Ukiah, spent Tuesday in Boonville transacting business.

You can still get in

—the *new* telephone directory!

Now is the time to order service, a change in listing or additional listings. The "Buyer's Guide," too—those useful pages of business information—are also closing.

Just tell us your wishes!

The Pacific Telephone and Telegraph Co.

Business Office: South School Street — Telephone 430

TAXING THE PEOPLE

Tax the people, tax with care,
Tax to help the multimillionaire,
Tax the farmer, tax his fowl,
Tax the dog, and tax his howl.
Tax the hen and tax her egg
And let the bloomin' mudsill beg.
Tax the pig and tax his squeal,
Tax his boots, run down at heel;
Tax his horses, tax his lands,
Tax the blisters on his hands.
Tax his plow and tax his clothes,
Tax the rag that wipes his nose;
Tax his house and tax his bed,
Tax the bald spot on his head.
Tax the ox, and tax the ass,
Tax his "Henry," tax the gas;
Tax the road that he must pass,
And make him travel o'er the grass.
Tax his cow, and tax his calf,
Tax him if he dares to laugh;
He is just a common man,
So tax the cuss just all you can.
Tax the laborer—be discreet—
Tax him walking on the street.
Tax his bread and tax his meat;
Tax the shoes clear off his feet.
Tax the pay roll, tax the sale,
Tax his hard-earned paper kale;
Tax his pipe and tax his smoke—
Teach him government is no joke.
Tax their coffins—tax their shouds,
Tax their souls beyond the clouds.
Tax the farmer, tax his flocks;
Tax the servants, tax their socks.
Tax the living, tax the dead;
Tax the unborn, ere they're fed.
Tax the water, tax the air—
Tax the sunlight if you dare.
Tax them all, and tax them well.
Tax them to the gates of hell!
But close your eyes so you can't see
The coupon-clipper go tax free!

—H. A. Gootsch, Wadena, Minn.

MAY BE INSANE

Martin Rhoades, of Ukiah, who was recently arrested by Constable Nels McClure on a charge of assault with a deadly weapon to commit murder, was taken to the Mendocino state hospital for observation as to his sanity.

Payne Says Life Was Just One Pill After Another

Vancouver. — "My nights were misery on account of sleeplessness, and as far as constipation goes, my life for the past few years has been just one pill after another I wouldn't take anything in the world for the good this wonderful new Sargon did for me. I now eat with a keen, hearty appetite and enjoy sound restful sleep, and have abundant strength and energy just like I had twenty years ago. The Sargon Soft Mass Pills are wonderful for toning up the liver. They not only relieved my constipation but rid my system of poison."—Chas. J. Payne.

Sold by Gibson's Pharmacy, phone 2, Ukiah, Calif.—Advt.

WILLITS FOLKS SET STAGE FOR FRONTIER DAYS

Pageant of Pioneer Times With Rodeo and Races to Be Main Attractions

PROFESSIONALS BARRED

WILLITS, June 27.—The stage is set for the Frontier Days celebration, which will be held here on July 2, 3 and 4. All of the various committees report their work as being well in hand and now about all that is left is to pull the curtain.

The rodeo grounds have been put in splendid condition and they are now in a better position to handle stock than they ever have been before. Thirty wild bucking horses have been engaged in addition to which there are about 50 wild steers. The riding, roping and bulldogging contests will be limited to residents of Mendocino, Humboldt, Lake, Sonoma and Trinity counties and all professionals will be barred.

There will also be saddle horse races for both men and women and the relay and chariot races will be added attractions.

There will be two processions each day of the show, starting at 1:00 and 8:00 o'clock p. m. In addiion to some of the old attractions such as the old stage coaches and yoked oxen quite a number of our fraternities will have floats and there will be other features.

The rodeo is given under the auspices of the Willits fire department and the following committee is in charge: Merrill Williams, manager; Leandro Persico, assistant manager; Allen Sacry, secretary; Max Haskett, treasurer.

Frank Silverthorne's Funeral

The funeral of the late Frank Silverthorne was held at the Anker funeral parlor Sunday afternoon, Chaplain G. H. Jones officiating. The deceased was born in the east February 9, 1855, and came to California while he was still a young man. He first settled at Middletown, Lake county, where he lived for a great many years and about 20 years ago he moved his family to Willits and resided here until about six years ago.

He had four children, three boys and one girl, all of whom are married and now live in the bay region. His wife passed on seven years ago and the remains were laid away beside her for the long rest.

Personals

Mrs. M. E. Simonson, a pioneer settler of this valley, came up from San Rafael last week and will make her daughter, Mrs. M. E. Carner, an extended visit.

Bert Waters came up from San Francisco last week for a short visit.

John Quinliven was here for a brief visit last week. He reports the crop prospects as being excellent in the Round valley section.

John Purdy came over from Lake county last week and will spend his two weeks' vacation visiting relatives and friends here and in Long valley. Purdy has been employed by the state highway commission for about 15 years and at present is one of the superintendents supervising the building of the branch highway that will connect the Ukiah-Tahoe highway with the highway at Rumsey. When completed this section will shorten the distance very materially between Mendocino county and Sacramento.

Mrs. W. W. Dean and Mrs. A. M. Stone were down from Jackson valley last week purchasing supplies. They tell us that W. S. Melville has already started work on his new mill, which will take the place of the one destroyed by fire two weeks ago.

Fred Chalfant came up from Ukiah last week for a short visit with old-time friends.

Mr. and Mrs. J. D. Slankard were down from Jackson valley a few days ago purchasing feed for their foxes. Mr. Slankard has a fox farm, which is said to be the only one in Mendocino county.

Mrs. W. B. Jones and daughters, Mrs. M. A. Downing and Mrs. Gladys Jones, arrived here from Redding last week and are now stopping with Mr. Jones at his ranch in Sherwood valley.

Mr. and Mrs. Clark Hill came in from Farley last week after supplies.

Chas. Talkington, manager of the Lane ranch in Long valley, was here a few days ago on business.

Judge and Mrs. W. F. Whitney motored to Vallejo last Friday to see the boat races.

Arthur Lloyd, the literary hermit of the Longvale section, was here Saturday. He is still writing short stories.

Mr. and Mrs. Jim Downing were down from Laytonville last Saturday. This was their first visit here since they were married a few weeks ago.

Mrs. John Minton and child of Myers, Humboldt county, and Mr. and Mrs. K. Fahy of San Francisco, are visiting at the Lou James ranch in Sherwood valley. Both of the women are sisters of Mrs. James.

Mr. and Mrs. W. A. Bishop came up from Sausalito to spend the week end. Mrs. Bishop was formerly Esther Gundstrom.

Mrs. Lloyd Davidson and daughter spent last week here visiting her aunt, Mrs. Al Asher. They have returned to their home in Eureka.

Mrs. Minnie McCool came up from San Francisco this week and is visiting her sister, Mrs. Emma Garaventa.

Mrs. Laura Harrington has started a beauty parlor in the rear of Frank Heryford's barber shop in the Harms building.

Mr. and Mrs. Al Asher will spend the coming week end visiting relatives in Oakland.

Mrs. M. D. Exley and daughter, Ruby, came up from San Francisco last week and will spend the balance of the summer on their ranch west of town.

Mrs. Lea Robinson arrived from her home in Los Angeles a few days ago and will make her sister, Mrs. F. Belio, an extended visit.

Miss Amelie Belio has returned from a short visit in San Francisco.

Mrs. A. Gunderson left today for North Dakota, having been summoned by the serious illness of her mother, who is supposed to be dying.

ARRESTED FOR SPEEDING

William Whitehead, of Las Vegas, Nevada, was arrested by Traffic Officer Richard White near Laytonville for driving his machine at a high rate of speed without due caution.

ANDERSON VALLEY

BOONVILLE, June 28.—Mrs. Earl Clark was rushed to Ukiah last Thursday night suffering from an attack of appendicitis. Her condition was found to be so serious that an operation was performed at 10:40, a little over an hour after her arrival there. She is at the Ukiah hospital and is reported to be recovering satisfactorily.

Neighbors gathered at the D. P. Lawson ranch Sunday and hauled between 35 and 40 tons of hay from his fields. A number of trucks were on hand and plenty of willing workers turned their haying bee into a lark rather than work. Mr. Lawson's family greatly appreciate the loyalty of his many friends.

Pine Mt. school district has been fortunate in securing Miss Marguerite McAbee as teacher for the coming year. They are building a new school house, as the old one is too small and stood on the right of way of the new road between Hopland and Cloverdale. They have had 14 pupils in the past but expect a much larger number this year, due to the families that have moved in for the work. County Superintendent Patton came over Monday with the contract for Miss McAbee to sign. We wish her success in her new place.

Rev. J. F. Hedgpeth, accompanied by Mrs. Hedgpeth, passed Monday night in Ornbaun as the guests of friends.

Mrs. Joel Reilly, accompanied by her son, motored to Ukiah Monday to visit her daughter, Mrs. Earl Clark, who is in the hospital.

Mr. and Mrs. Robert Lawson, of Ukiah, were recent Boonville visitors.

Mrs. Joe Pinoli made a business trip to Santa Rosa Tuesday. Arthur and Miss Inez made the trip with her.

Mr. and Mrs. H. A. St. John and children and Mr. and Mrs. M. E. McGimsey and small daughter passed the week end in Upper Lake with the L. L. Leger family.

C. A. Tarwater announces a change of plans for the celebration they are having here July 4. The barbecue will be held at Faulkner park and will be free. They will also furnish coffee, but not cups. Picnickers are expected to bring their own equipment. D. V. Presley, who was head chef last year, will again be in charge of the barbecue, which means that the meat will be done to a turn. The committee is also arranging some sports for the afternoon. They have been busy cleaning the park and digging the pit.

Martin Gleason, of Navarro, has been advised of the recent arrival of a grandson at the A. J. Rowan home in Watsonville. Mrs. Gleason is with her daughter, and mother and babe are reported to be doing well. Mr. Rowan has been retained on the faculty of the Watsonville high school for the third year and was given an increase in salary for the coming year, which is quite something these days.

D. P. Lawson, who was seriously injured recently when he was run over by a truck, has been pronounced out of danger and Mrs. Lawson returned to their home here Saturday. Mr. Lawson will be confined to the hospital for two months and is packed with sandbags as it was impossible to put him in a cast. His iron constitution and courage have pulled him through when all hopes for his recovery were given up. He calmly announced that he expected to get well and is proving it.

Ralph Stites of the Los Angeles police force, accompanied by his wife and baby, are visiting relatives in the valley.

Miss Dorothy Lude and her mother, Mrs. Lude, of Willits, were recent guests at the C. T. Ingram home and, accompanied by Mrs. Ingram, made a business trip to the coast.

Miss Dorothy Schmidt, of Navarro, who has been ill for some time, passed away in San Francisco. Funeral services were held in Ukiah Saturday, June 25.

Standing room was at a premium at the Philo church Saturday evening at the bazaar given by the ladies' aid. The ladies had a nice display of hand work and refreshments were served following the program. They realized a nice little fund, which it is understood they were turning over to Rev. Hedgpeth. The following program was given:

Instrumental duet, Misses Bernice and Mary Gowan; quartet—M. C. Gowan, Mrs. J. F. Hedgpeth, Mr. and Mrs. R. E. Brown, Mrs. Reilly, accompanist; reading, Rev. Hedgpeth; duet, Mrs. Frank Ward and Edward Gowan; solo, Miss Betty Ward; duet (in costume) Misses Donna and Ruth Ward; quartet—M. C. Gowan, Mrs. Hedgpeth, Mr. and Mrs. R. E. Brown, Mrs. Reilly at the piano; recitation, Benny Van Zandt.

A one-act play, "Packing the Missionary Barrel," in which the following ladies took part, completed the program:

Mrs. James Peterson, Mrs. James Dutro, Mrs. George Gowan, Mrs. M. C. Gowan, Mrs. Frank Ward, Mrs. Henry DeRosier, Mrs. Martin Silvers, and Mrs. George Studebaker.

Miss Ina Peterson, of Santa Rosa, passed the week end with her mother, Mrs. James Peterson, at Philo.

The young peoples' class of the Methodist Sunday school are planning a beach party for the coming Friday evening. The arrangements are in charge of Alden Reilly, captain of the losing side in a recent contest.

Sixteen more children arrived at the health camp June 23, and more were expected within a few days. Mrs. Brown, county nurse, has as her helpers this year Miss Betty Kahler, Ukiah city nurse, and Miss Esther Terfts, of the faculty of the Elk grammar school.

Anderson valley is very proud of the showing made by the young people of this valley who took the teacher's examination at Ukiah during the past week. Only one student outside of the group from here was successful in passing. That was Mrs. Robert Lawson, nee Veryl Patton. The following from here obtained certificates: Miss Eva Wilkins, Robert Lawson, George Ward and Denny Willis.

Miss Blanche Brown passed last week in Ukiah, where she was on duty as a member of the board of education. She returned Saturday evening.

Miss Irma Reinholtsen, of Eureka, was a guest at the J. W. Slotte home this week.

Miss Evelyn June is enjoying a stay in Santa Rosa as the guest of friends.

Mrs. W. V. Ornbaun and Mrs. James Harrington were joint hostesses Friday afternoon to a group of friends at a "round robin." Sandwiches, coffee, ice cream and cake were served and a very pleasant and profitable afternoon was enjoyed. Funds derived were added to the church fund. Their guests included Mrs. H. V. Nichols, Mrs. H. E. Tarwater, Mrs. Molsey Henry, Mrs. Walter Nisula, Mrs. J. M. Johnson, Mrs. H. A. St. John, Mrs. Henry DeRosier, Mrs. J. F. Hedgpeth, Mrs. Carpenter, Mrs. W. H. Clay, Mrs. L. N. Campbell, Mrs. Fred McGimsey, Mrs. J. E. Wallach, Miss Erma Wallach, Mrs. D. H. Lawson and Mrs. M. J. Fry.

Mrs. J. W. Slotte entertained a group of youngsters Friday at a picnic and swimming party at the Piñes in honor of her son's, Robert's, sixth birthday. She was assisted by her aunt, Mrs. Lula Nissen. The children had a wonderful day and came home sunburned but happy.

Misses Donna and Ruth Ward, daughters of Mr. and Mrs. Frank Ward, passed last week in Ukiah as the guests of Mr. and Mrs. Frank Gowan. While there they had the bad luck to have their suitcase lifted from their uncle's porch and Miss Ruth fell and broke her arm while trying out roller skates. Otherwise they report a very pleasant visit.

Correcting defective vision is a science requiring training in the physiological truths. Glasses fitted by

Eph. Weiss

are scientifically correct. At Lamb's Inn on the 1st and 3d Saturday of each month.

Hundreds of Millions In Hidden Gold

There's Buried Treasure in Your Town

In jewel cases and trinket boxes, in bureau drawers and half forgotten corners in nearly every household in your town and country home. There is hidden what in the aggregate is a tremendous store of idle gold that can be put to work. Bring it out from its hiding.

Ask SMITH the Jeweler About It

106 W. Standley Street — Ukiah, California

POTTER VALLEY

POTTER VALLEY, June 27.—Mr. and Mrs. James Nichols took Lee Christofferson to Ukiah Tuesday to have a fish hook extracted from his hand.

Alvin Adams was a business visitor to Ukiah Wednesday.

A number of ladies met at the home of Mrs. E. A. Spotswood Wednesday at a darning bee. The hostess served punch and cookies.

Clarence Whitcomb, of Mill Valley, was visiting Potter relatives last week.

James Eddie made a business trip to Hopland Wednesday.

Mr. and Mrs. Lilburn Gibson, of Ukiah, drove up to Potter Tuesday evening.

Messrs. Edward and Arthur Gowan, of Anderson valley, were week end guess at the Jud Gowan home here. They with Mr. and Mrs. William Ray of Ukiah and Mr. and Mrs. Douglas Montgomery of Potter, enjoyed a picnic at the Weldon home on San Hedrin Sunday.

George Winkler and Orville Frost were in Ukiah Thursday.

Mr. and Mrs. O. Price and Mrs. Earl Pickle drove to Santa Rosa Tuesday, returning to the valley Wednesday.

Val Ross returned from San Diego Thursday evening, where he was called to attend the funeral of his mother.

Mrs. Henry Dickey and daughters and Mrs. George Pickle drove to Willits Wednesday.

Friday shoppers to Ukiah included Mrs. Charles Whittaker, Mr. and Mrs. Roland Boynton and children, Earl Pickle, Mrs. Gus Spotswood, Margaret Spotswood and Harry Pickle.

Mr. and Mrs. Finis Vann, Miss Eleanor Vann and Mr. and Mrs. Vane Thornton enjoyed a trip to Lake county Sunday.

The Misses Betty and Mary Helen Ingels left Sunday to spend a month at Camp Kimtu, near Garberville.

John Ritchie, of Stockton, arrived Sunday to spend a few days at the home of Mr. and Mrs. P. B. Westerman. Mr. Ritchie is a cousin of Mrs. Westerman.

Potter people who drove to Santa Rosa Thursday night to see John Wipf wrestle were Mr. and Mrs. C. T. Smalley, Lawrence Clark, Jack Newman, Mr. and Mrs. Forrest Hughes, Albert Hughes, Erwin Wipf and Ernest Wipf.

A number of people drove to Ukiah Saturday night to see the Shriners' parade and to hear the band concert. Among those who went were Mr. and Mrs. P. B. Westerman, Mr. and Mrs. Kenneth Busch, Mrs. C. T. Smalley and children, Mrs. Jack Brower, Edward Brower and daughters, Albert Sides, Mrs. Wiley Brooks, Byron Brooks, Beverley Bevans, Don Eddie, Gene Hopkins, Mrs. Frank Hopkins, and Jay Hopkins.

P. B. Westerman attended the Shrine ceremonial, which was held at the Ukiah elementary school.

Mrs. R. R. Ingels left Monday to attend the summer session of the University of California.

The members of the Spotswood family had an ice cream party on the porch of Mrs. Christofferson's home Thursday evening. In the group were Mrs. Christofferson and family, Mr. and Mrs. Gus Spotswood and daughter, Mr. and Mrs. Percy Whitcomb and family, Mr. and Mrs. Herbert Pickle and son, and Mr. and Mrs. James Nichols.

Roy Liddicott, of Palo Alto, was in the valley recently. Mr. Liddicott, a former pupil of P. B. Westerman, was camping at Gravelly with Mr. Snow, the newly elected principal of the local high school. The gentlemen left last week for their home in Palo Alto.

Potter people who were swimming at Blue Lakes Friday included Mrs. Elsie Whitman, Geo. Bilstein, Helen Bilstein, Madeline Newman, Doris Clark, Vera Kinman, Beth Newman, Clarence Newman, and P. B. Westerman.

Mrs. J. J. Thornton and daughter, Miss Bonnibel, drove to Ukiah Tuesday.

Messrs. Gus Spotswood and James Nichols were in Ukiah Saturday.

Orville Frost made a business trip to Willits Thursday.

Jack Newman, Fred Corbett and James Shelton drove to Lakeport Saturday evening to attend a Masonic meeting. Clarence Harvey, a former Potter boy, was given the degrees.

The regular Grange meeting was held Saturday evening. Dancing was enjoyed during the lecture hour to music provided by Mrs. Newman and Mr. Spencer. Lemonade and cookies were served.

Mrs. Charles Gray and sons, of Oakdale, came up Monday to spend a fortnight with Mr. and Mrs. P. B. Westerman.

Malcolm McLeod was in from Gravelly valley Saturday. He and Mrs. McLeod made a business trip to Ukiah Saturday afternoon.

Mrs. Lee Williams was shopping in Ukiah Saturday.

Mrs. Jennie Walker, of San Francisco, came up Sunday to spend a fortnight with relatives here. Mrs. Walker was formerly Miss Jennie Spotswood and a half sister of Gus Spotswood, Mrs. Herbert Pickle, Mrs. Percy Whitcomb, Mrs. James Nichol and Mrs. Geneva Christofferson. In Mrs. Walker's honor her sisters entertained her at a family reunion Sunday at the home of Mrs. Christofferson.

Mr. and Mrs. Ira Harvey, of Upper Lake, were calling on Potter friends Sunday.

Mr. and Mrs. Hillman, of Oregon, held church services here Sunday.

William Thornton, of Ukiah, was a Sunday guest at the home of his son, J. J. Thornton.

Mrs. Bransford, mother of Mrs. Eli Jones, is a guest at the Jones home.

Walter Buxton, who is stationed at McCreary, came in to the valley Sunday.

Ernest Richter went to Oakland Sunday. He drove a fire truck back to the county Tuesday.

Mr. and Mrs. John Gavin and daughters picnicked at Blue Lakes Sunday.

Mr. and Mrs. W. T. Eddie and son, Don, drove to Santa Rosa Monday.

Two rattlesnakes were killed in Potter last week. One was killed on the W. T. Eddie ranch and Herbert Pickle killed another one at the garage corner.

Miss Vera Kinman, of Santa Rosa, visited at her home here last week. She has completed her commercial course at the Sweet business college and left Sunday for Santa Rosa to accept a position there.

Mr. and Mrs. L. B. Williams, Brad and Bill Williams, Dr. Williams, Leland Brooks and Clarence Newman were swimming at Camp Inis Sunday.

Potter people who were called to Ukiah as witnesses at the J. J. Thornton versus P. G. & E. trial included Roland Boynton, Chas. Carner, O. T. Filben, Albert Sides, Orville Frost, Gus Busch, John Gavin and George Gibson.

Gus Spotswood and Mr. and Mrs. James Nichols drove to Ukiah Monday.

Mr. and Mrs. Lloyd Hughes, Robert Hughes and Mrs. L. B. Williams drove to San Francisco Monday, returning to the valley Wednesday.

Dinner guests of Mrs. Malcolm McLeod Sunday evening included Mrs. Sarah Hughes, Miss Bonita Hughes, Mrs. Praeger, Miss Odell Praeger, Walter Hughes and Albert Hughes.

Mr. and Mrs. Victor Ruelle came over from Willits Sunday evening. Miss Marjorie Hardisty came over with them to remain here until Friday, when she will return to Willits.

Mr. and Mrs. Charles Carner drove to Ukiah Tuesday.

Orville Frost made a business trip to Martinez Saturday.

Mr. and Mrs. Lewis Sorenson, of San Francisco, were Sunday guests at the home of Mr. and Mrs. Walter Jones.

Mrs. Frema Geise returned from Santa Rosa Tuesday. She has completed her course at the Sweet business college with high honors and has accepted a position in Ukiah.

Mr. and Mrs. Edgar Wattenberg and children spent Sunday afternoon at Cold creek.

Mrs. Grace Horning and son, of Morgan Hill, were guests of Mr. and Mrs. Edgar Wattenberg last week. Mrs. Horning is a sister of Mr. Wattenberg.

Messrs. Donald Tenter, Arthur Meadows and Arthur Matson, of Santa Rosa, were guests of Mr. and Mrs. J. M. Thornton the past week. Mr. and Mrs. Carl Tenter drove up after the boys Tuesday. Sunday Mr. and Mrs. J. M. Thornton and their guests, Mr. and Mrs. Price, and Mr. and Mrs. Mills, composed a picnic party to Eel river.

Henry Muir, of Willits, was in the valley Sunday.

Mrs. Chesebro left Saturday for Sausalito after visiting at the Ross home here.

Mr. and Mrs. Ward Paulsen, of Petaluma, and Mr. and Mrs. Paulsen, of Palm Springs, were in the valley Sunday.

Mr. and Mrs. Baker, Mr. and Mrs. Fahnestalk and family, Mrs. Coryell, Rev. John Pickle, and Mr. and Mrs. Hillman enjoyed a picnic lunch at Cold creek Sunday.

Mr. and Mrs. Shelton, of Willits, are guests at the Henry Dickey home.

Mr. and Mrs. Ted Rosebaugh were week end guests of Mr. and Mrs. Geo. Burkhart. Mrs. Rosebaugh was the former Miss Jessie Burkhart. Mr. and Mrs. Pitner, of Ukiah, joined the family at dinner Sunday.

Sunday dinner guests at the George Pickle home were Mr. and Mrs. Bert Dunn, Harold Dunn, Betty Giles, and Mr. and Mrs. Earl Pickle.

Mrs. Geo. Pickle and Mrs. Earl Pickle drove to Willits Tuesday.

Mrs. George Winkler visited in Santa Rosa last week.

Mrs. G. Neil and son, of Los Angeles, visited Mrs. Jennie Pemberton and Mr. and Mrs. Bud Neil Sunday.

Mr. and Mrs. H. A. Dickey and daughters drove to Arbuckle Monday. While there they visited Mrs. Frankie Stewart.

C. A. Busch of Potter valley, accompanied by his son, Kenneth Busch, spent Tuesday in Ukiah on business.

Former Ukiah People Die at Reno, Nevada

Word reached here recently of the passing of Mrs. Lulu Finney Lamb and her brother, Samuel Finney, whose deaths occurred at Reno, Nevada, within a week of each other. Mrs. Lamb and Mr. Finney were daughter and son of the late Thomas C. B. and Nancy E. Finney, pioneer residents of Ukiah and were well known here. Funeral services for both were held at Reno with interment in the Masonic cemetery there.

Mr. Finney died May 25 and Mrs. Lamb succumbed May 30. Brothers and sisters left to mourn the passing of Mrs. Lamb and Mr. Finney are Charles M. Finney, Cloverdale; Elisha C. Finney, Hopland; George A. Finney, Upper Lake; Mrs. Ida Metcalf and Mrs. Della F. Armstrong, Berkeley; Mrs. Laura Ryan, Los Angeles; Mrs. Florence M. Barnett, San Francisco.

BAPTIST CHURCH

The program of the B. Y. P. U. will be in the form of a debate next Sunday evening at 7:00 o'clock.

The sermon subject for next Sunday morning will be, "The Burning Heart." In the evening, "Lessons from a Hero." You will enjoy the music. At the evening service you will also hear the story of the Christian flag.

Mission Circle for next week will be announced next Sunday.

Try our welcome.

C. F. MOSHER, Pastor.

GRANTED WATER RIGHTS

The following permits to appropriate water, of interest to Mendocino county people, were recently granted by the state board of public works:

Permit 3901, application 7095, Harold Wonacott, Fort Bragg, Calif., May 26, 1932, for 4,000 gals. per day from south fork Digger creek, tributary to Big Digger creek, thence Pacific ocean in Sec. 19, T. 18 N., R. 17 W., M. D. B. & M. for domestic purposes.

Permit 3887, application 7176, Harold H. Honacott, Fort Bragg, Calif., May 6, 1932, for 2.00 c. f. s. from Digger creek, tributary to Pacific ocean in (1) Sec. 24, T. 18 N., R. 18 W., M. D. B. & M. and (2) Sec. 10, T. 18 N., R. 17 W., M. D. B. & M. for industrial purposes on trout farm. Estimated cost $1,000.

ATTEND CONVENTION

A number of delegates and visitors from Ukiah attended the sessions of the state organization of Veterans of Foreign Wars, which was held at Vallejo this week. Among the local people going down were Mr. and Mrs. Robert Stambaugh, Guss Wallach, Mr. and Mrs. Joe Sears, Mr. and Mrs. Herman Runkel, Mr. and Mrs. H. D. Groves, William Schmitt, Mrs. Conyer.

There were over a thousand delegates and as many visitors present at the convention.

The Ukiah visitors enjoyed a trip through the navy yard under the direction of one of the employees there.

The OIL CENTER

BARRELS OF OIL

Quality the Highest—Prices the Lowest

Cycol	$2.60
Zerolene	2.05 to $2.70
Green Spot	2.05 to 2.35
Calso Heavy	1.55 to 1.65
Pennsylvania	3.90
Miquon Heavy	2.65 to 2.95
Mobiloil	4.15 to 4.25

In 5-gal. lots, less if you bring your own container. 15 gals. and up at still lower prices.

The SCALES Service Station

F. A. YATES

Extraordinary Announcement

TRUKOLD

Electric Refrigerator

Size for 2 or 3 Adults $144.50

Size for 4 or 5 Adults $174.50

Size for 6 or More Adults $210.00

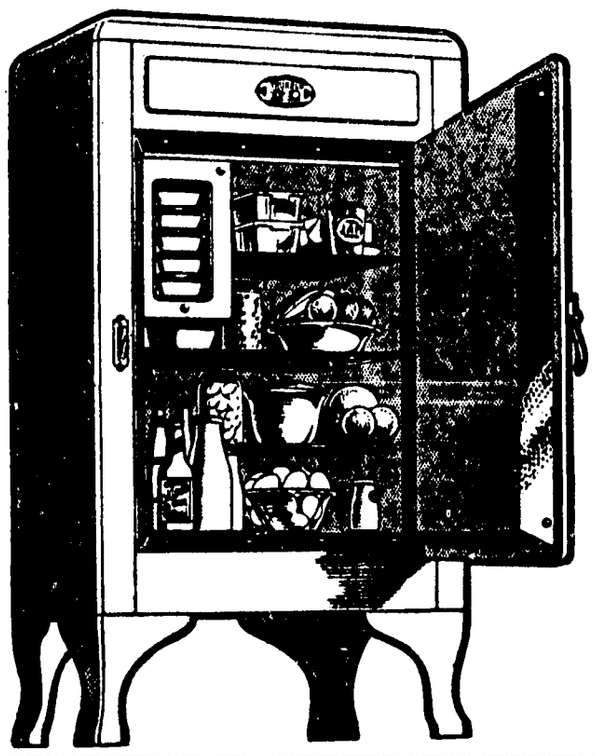

NO FREIGHT ADDED

NO Delivery Charges

Only $10.00 DOWN

$10 a Month. Small Carrying Charge

Pays for itself by saving you more than it costs. Super Service Power and ALL of the big points you hear talked about . . . EVERY important feature nationally advertised! Backed by Ward's millions and 60 year old company your Tru-Kold will never be an orphan. Always service, should you need it. WHY PAY MORE when you can not get more? Let TruKold prove itself to you on a trial.

Let our service man call and explain.

MONTGOMERY WARD & CO.

School and Perkins Streets Phone 622 Ukiah, California

COME *to the Flamo* COOKING SCHOOL

Conducted by Noted Home Economist

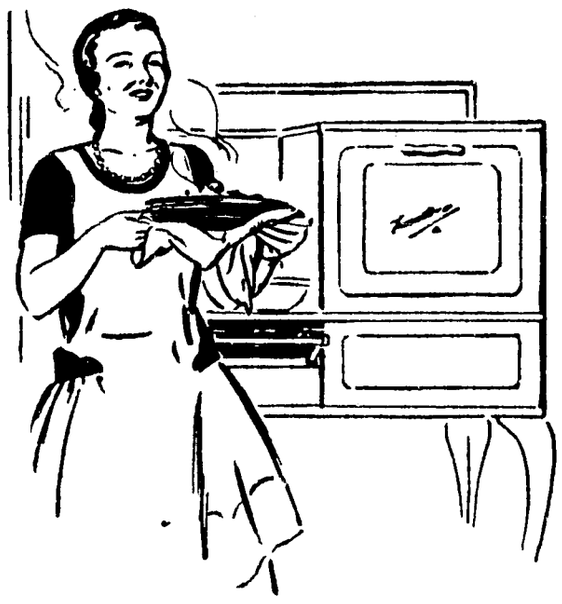

Saturday Afternoon Club Ukiah

TUESDAY JULY 5 at 2:30 p. m.

WEDNESDAY JULY 6 at 7:30 p. m.

Bring your friends and enjoy every minute of the big Flamo Cooking School. It's free! See how natural gas makes good cooking quicker and easier wherever you live. Take away with you tasty, simple recipes—the kind you can make in a jiffy—the kind your whole family is bound to like!

You won't be asked to buy a thing. Instead you'll be given free recipes, free kitchen helps—and free door prizes. Be sure to come. Bring your friends. Join the party!

STANDARD FLAMO STANDARD

FREE! Easy—scrumptious Recipes. Free Recipes for Everyday Use—Free Kitchen Helps for Everybody—Free Door Prizes.

STANDARD OIL COMPANY OF CALIFORNIA

NATURAL GAS FOR RURAL HOMES

$24.50 not the down payment-- but the FULL COST

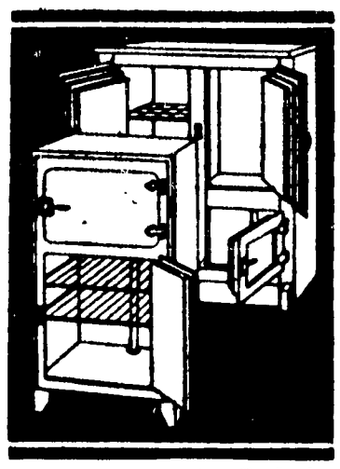

You can have the best refrigeration that the world affords for as little as $24.50.

By "best" we mean the ONLY refrigeration that provides these two essentials: SAFE COLD and FLAVOR PROTECTION.

Of course, you know that MERE Cold isn't enough. You want to preserve the flavor . . . the juices . . . the appetizing freshness of your foods. Only ICE in a good refrigerator does this.

For as little as $24.50 you can get a 1932 model, gleaming white ice refrigerator, of the newest and most scientific design. Ask your ice man.

CALL AT OUR PLANT AND INSPECT THESE

Use ICE FOR SAFE COLD plus FLAVOR PROTECTION

UKIAH ICE & SODA WORKS

Clara Avenue Phone 65

COMPANY FILES COMPLAINT FOR REJECTED CLAIM

Differences Between Lumber Concern and Supervisor Perkins Will Go to Court

OVER $500.00 IS INVOLVED

Through Mannon & Mannon the Mendocino Lumber Co. has filed a complaint against the county and the board of supervisors seeking to enforce the payment of a bill for lumber furnished the 4th district for the rebuilding of bridges and culverts destroyed by a fire near Comptche last year. The bill is for $508.32.

When first presented to the board for payment several months ago, Supervisor Charles Perkins of the 4th district, refused to put his O. K. on it, stating that the fire which destroyed the bridges had been started by employees of the company. The board thereupon rejected the claim. At a later meeting the board rescinded its action and took the bill up for reconsideration. A hearing was held at which the company produced witnesses whose testimony refuted the claim that the fire had been started by company employees. At the last meeting of the supervisors the bill was still being considered, but no action was taken to pass it. The matter will be threshed out by legal action unless the board should see fit to allow the claim at its next meeting.

Through W. D. L. Held, Thelma St. John has filed a complaint in divorce against Lawrence St. John, alleging desertion. The couple was married at Ukiah, October 27, 1928, and separated June 27, 1930, according to the complaint. There are no children and no community property.

Inventory has been filed in the Angelo Frati estate, showing real estate valued at $3,050 and a Liberty bond of the value of $100. There is other personal property valued at $90.

Inventory has eben filed in the Carde William Lang estate, showing real estate valued at $1,500. A petition has been filed asking that the estate be set aside to the widow.

A petition has been filed in connection with the guardianship matter of the Anderson minors asking that the property in which the three minors, Fern, Iris and Beatrice Anderson own an undivided one-third interest, be divided. The other two-thirds is owned by Mrs. Fern Ness and Mrs. Fred Viemann.

The inventory has been filed in the estate of Mrs. Stella Tovani, showing real estate valued at $500. A petition has been filed asking that the fact of Mrs. Tovani's death be established by a court order.

A petition has been filed asking permission to mortgage the real estate of the Guiseppe Lucchesi estate for $1,500 to pay the various claims against the deceased.

Through Charles Kasch, E. J. LaFranchi has filed a complaint against T. A. Schell, seeking to recover $469, alleged to be due on the sale of grapes and also for boxes furnished by the plaintiff.

A petiiton has been filed asking that the court terminate the joint tenancy of Otto Seaholm, deceased, held with his wife in certain real estate in Fort Bragg.

Through Frank Taft, Dorce Nyhen has filed a complaint in divorce against Emmett Nyhen, alleging desertion. The couple was married at Ukiah, November 22, 1924, and separated September 7, 1930. There are no children and no community property. The plaintiff asks for the return of her former name of Dorce Brown and for $50 a month for support.

The ninth account of the guardian in the George Payne Nickerson estate has been filed, showing cash in the sum of $816.20 and total assets of $8,791.20.

Final account has been rendered in the James Walter Mathews estate, showing cash on hand in the sum of $1,551.10, real estate valued at $1,733.28, and personal property at $25. The sum of $873.48 was spent in settling the estate.

Through outside counsel, the Federal Land Bank of Berkeley has filed an action in foreclosure against Owen Busch, seeking to recover $5,580.24, together with delinquent installments and various amounts advanced to keep the property clear of tax liens.

Through W. D. L. Held, Anita Reynolds has filed a complaint in divorce against Charles Reynolds, alleging failure to provide. The couple was married at Lakeport June 16, 1931, and separated February 16 last.

Margaret Hauser has been appointed administratrix with the will annexed of the late George Golden, her uncle. Petitions were filed by Public Administrator W. F. Ornbaun, by Ed Stoddard, who produced the will and who is beneficiary to the amount of half of the estate, and by Mrs. Hauser. Mrs. Hauser being a relative of the deceased and no executor being named in the will, was granted her petition.

W. F. Ornbaun has filed his acount as administrator of the George Golden estate, a post to which he was appointed when Golden first died and before the will was discovered. The account shows cash and personal property of the value of $25,265.78 received and $429.22 paid out. The administrator asks fees for himself and the attorney of $853.31. The property to be turned over to the administratrix totals $21,119 cash, and real and personal property valued at $2,882.25.

Return of sale of personal property has been confirmed in the J. D. Brower estate. The threshing machine, tractor and two cows were sold for $286.76 and various amounts of seed were sold for $7.48, $6.70, $1.44 and $9.60 respectively.

The account in the guardianship matter of Joe Gianelli has been rendered, showing $147.06 received and $258.04 paid out, leaving $110.98 owing the guardians, Toni and E. Gianelli. There was a balance owing them of $271.13 on their former account, making a total of $382.11 due the guardians.

Supplemental final account has been filed in the Doloris Torres estate, showing that taxes amounting to $24.90 were not deducted in the first account, which leaves a balance on hand of $799.60 instead of $824.50.

Barbecue Held at W. K. Thomas Ranch

It is estimated that 1,000 persons attended the barbecue given Sunday by W. K. Thomas at his dairy ranch, formerly the Henry place, south of town. Curry's dance band and "The Wranglers," a local music aggregation made up of two fiddlers, two banjo players, two guitar performers and a mouth organist, made splendid entertainment for the crowd. The performers are C. Shupe, mandolin; Sid Smith, banjo; Kenneth Denham, guitar and yodeler; Ray Fletcher, violin; Charles Green, dancer and singer; Carl Carlson, violin; Bill Winsby, harmonica. Sports were enjoyed and included a baseball game, barnyard golf and 13 events in which prizes were offered for first and second winners.

Seven hundred pounds of meat were barbecued, beside which milk was provided as well as coffee, ice water and lemonade.

Ralph Richardson assisted in preparing the meat.

CHRISTIAN SCIENCE CHURCHES

"God" will be the subject of the Lesson-Sermon Sunday, July 3, in all Churches of Christ, Scientist, branches of The Mother Church, The First Church of Christ, Scientist, in Boston, Mass.

The citations which comprise the Lesson-Sermon will include the following from the Bible: "And Solomon stood before the altar of the Lord in the presence of all the congregation of Israel, and spread forth his hands toward heaven: And he said, Lord God of Israel, there is no God like thee, in heaven above, or on earth beneath, who keepest covenant and mercy with thy servants that walk before thee with all their heart: But will God indeed dwell on the earth? behold, the heaven and heaven of heavens cannot contain thee; how much less this house that I have builded?" (I Kings 8:22,23,27).

The Lesson-Sermon also will include the following passage from the Christian Science textbook, "Science and Health with Key to the Scriptures," by Mary Baker Eddy: "What is God? God is incorporeal, divine, supreme, infinite, Mind, Spirit, Soul, Principle, Life, Truth, Love. Are these terms synonymous? They are. They refer to one absolute God. They are also intended to express the nature, essence, and wholeness of Deity." (p. 465).

Mr. and Mrs. Forrest Hughes, accompanied by Mr. and Mrs. Kenneth Busch, of Potter valley, spent Sunday evening at Blue Lakes swimming and enjoyed a picnic lunch immediately afterward.

Peas Big Item in Industry of Coast

FORT BRAGG, June 24.—The prospect now seems good that one hundred carloads of peas will go out of this section over the local railroad as the result of the operations of the San Diego Fruit and Produce Company this season. Shipments to the end of this week will likely total 25 cars. Next week the shipments will be materially increased.

While the acreage is not so very large, the crop is particularly fine, and the peas are coming along very fast under the influence of the present wonderful growing weather. At the Howard & Beall ranch over one hundred pickers have been employed the past week. At the Todd ranch at Noyo picking is starting, and it is also well under way at the Filossi ranch at Newport. A great many truck loads of peas are coming in daily to the packing house, which is a very busy place these days.

The peas, which are of extra fine quality and high sugar content, are meeting with a good demand in eastern cities, and the prospects seem good for continued good demand throughout the season.

The growing of peas on the Mendocino coast should develop into a big business in the next few years.

STATE THEATRE

"HUSBAND'S HOLIDAY"

An intimate view of the life of the average American family forms the basis of the play "Husbands Holiday," which comes to the State theatre tomorrow night.

Clive Brook is the husband who goes astray and falls madly in live with a "girl about town." His wife tells him that the girl is only a passing fancy and refuses to get a divorce, hoping that he will soon lose interest in the affair. More or less in retaliation and in hopes that she can bring him back, she accepts the attention of an old lawyer sweetheart. Other members of the family are materially affected by the episodes that happen, until, near the end of the picture, fate intervenes and solves the problem in a surprising way.

As a special added attraction for this evening only Ken Maynard in "Whistling Dan" will be shown, a stirring western played in the thrilling Maynard way. The first chapter of a new serial will be shown, also, which is entitled "Detective Lloyd," a mystery play dealing wih actual happenings at the famous Scotland Yard. Many of the scenes were actually taken at the famous bastile.

"THE MIRACLE MAN"

Everyone will remember the silent version of "The Miracle Man," which was produced a few years ago, starring the famous character actor, Lon Chaney, assisted by Betty Compson and Thomas Meighan.

The picture gained wide acclaim throughout the nation and now it has been put into sound with an entirely new cast. It comes to the State theatre Sunday and Monday.

The cast includes Sylvia Sidney and Chester Morris, who play the leading roles, as the girl friend and the dapper confidence crook. These were played by Betty Compson and Thomas Meighan in '19. Hobart Bosworth plays the outstanding role of the faith healer patriarch. John Wray is cast as the paralytic, "The Frog," the part which gave Lon Chaney his laurels as a character star.

The assisting cast are Irving Pichel, Robert Coogan, Boris Karloff, Ned A. Suarks, Lloyd Hughes, Virginia Bruce and Effie Ellsler.

"PLAY GIRL"

The longings of a very modern American business girl for a brilliant career and financial security and her romance with a young and handsome gambler are vividly portrayed in the "Play Girl," a picture full of human interest, which will be at the State theatre Sunday and Monday.

Loretta Young, star in "Taxi" and "The Hatchet Man," portrays the part of the business girl, while Norman Foster plays opposite as the young gambling ne'er-do-well, whom she marries unaware of how he earns his living. The couple's honeymoon nearly ends in tragedy when she finds out about his business. Thrilling events follow rapidly. The girl, Buster, expecting motherhood, finally in desperation places her last cent on a horse named "Baby Mine." Throughout the story another romance threads its way, between Georgine, Buster's girl friend, and a chap named Finkelwald. The parts are played by Winnie Lightner and Guy Kibbee, in a hilarious manner.

The cast includes Edward Van Sloan, Polly Walters, Rene Whitney, Aileen Carlisle, Betty Farrington, Velma Gresham, Nadine Dore, Flora Finch, Jack Curtis and Charles Coleman.

"MURDERS IN THE RUE MORGUE"

Theatre goers are forewarned to come prepared for the most wierd and gruesome picture ever to come to Ukiah, which will be here Thursday and Friday. It is adapted from the story "Murders in the Rue Morgue," by Edgar Allan Poe.

Remarkable in its settings and cast, it plays on the emotions of the audience in a terrific manner. If you liked "Frankenstein, then don't miss this.

George David, scoutmaster, and Harold Gilbert returned to their homes Sunday night after spending ten days at Carlotta, where they attended the scout camp there.

REDWOOD VALLEY

REDWOOD VALLEY, June 29.—The Rev. P. Grinstead and wife completed a very successful week of vacation Bible school study. The total enrollment was 47 and the average daily attendance 35½. On Sunday the children under the direction of Mrs. Grinstead, gave a very pleasing exhibition of their work.

Mrs. T. T. Willson, of San Francisco, is visiting her sister, Mrs. F. Schoenleitner.

W .D. L. Held explained the new initiative tax amendment at the grange meeting last Friday night.

H. W. Califf has purchased the John Scrieber place.

Mr. and Mrs. F. A. Howland and family and Mr. and Mrs. A. Bautz motored up the Redwood highway to Lane's Flat and Richardson's Grove Friday. The visitors were much impressed with the giant redwoods. The Bautzs left Wednesday for Los Angeles, where they left their car, in which they will return to their home in Chicago.

The newly graded Salt Hollow road is receiving a coat of gravel this week.

The Sunday school will hold a business meeting Friday night.

On Tuesday Mr. Walsh, president of the City Coal Co., and associates of San Francisco, inspected the recently completed filtering and cleaning plant of the local charcoal company. C. Eldridge, who installed it, has taken his departure.

Vincent Lambert, of Willits, is visiting at the Kistler-Watson and Gullickson homes.

Herman Rutler and wife have returned from eight days' visit at Reno and Roseville. Their daughter, June, remained at Roseville to visit relatives. They were accompanied home by their nephew, Gilbert Ferguson, who will visit them a few weeks.

Plan Rehabilitation of Swimming Pool

At the meeting of the Lions club yesterday afternoon, Henry Spurr, the newly-elected president, took up the gavel.

Harold Brunner reported that the city had agreed to appropriate $100 for the rehabilitation of the Levaggi swimming pool and that the work will proceed forthwith. The state hospital authorities will be asked to donate the labor.

The fifteen service and civic clubs of Ukiah will be asked to donate $10 apiece for contingent expenses. It is planned to have a life guard in attendance, who will carry the authortiy of a deputy sheriff for the purpose of keeping order and ensuring the safety of inexperienced swimmers.

Mack Miller, who has passed the life-saving tests, is spoken of for the position, which will carry a very nominal salary.

Calpella Man Jailed for Carrying Booze

William Goellner, of Calpella, was arrested early Sunday morning by Sheriff Dick Williams and Deputy Sheriff Wayne Crawford while enroute to his home from Ukiah in his car.

A half gallon of whiskey was found in the machine. He was brought to Ukiah and placed in the county jail and charges of transportation and possession of liquor were placed against him.

Goellner was brought up Monday afternoon in the justice court before Judge Hoffman and fined $100 with an alternative of 30 days in the county jail.

He is in jail while endeavoring through friends to raise the fine.

THERMOMETER BUSY

The thermometers about town have been kept busy climbing during the last few days. The temperatures Wednesday and yesterday were getting quite summery, ranging from 104 to 110 in the shade, depending on location. The government instrument kept by the fire department registered 107 Wednesday.

But—

If we are going to have summer we may as well have it for the next two or three months and get it over with.

Ray Foster was in town this week from the Twin Sisters mine near Reno, renewing old acquaintances.

PASSION PICTURES WILL BE SHOWN

English Bell Ringers Will Present in Connection With Unique Musical Program

On Friday night, July 8, The Charles English Family of noted Bell Ringers will give a program at the Ukiah Baptist church at 8:15 o'clock. This will include many numbers on the imported Swiss hand bells, four-in-hand bells and musical glasses, according to announcement of Rev. Claude F. Mosher, pastor.

The English family just recently secured a set of splendid hand colored slides comprising authentic actual views of the world famous Oberammergau Passion Play, showing intimate touches of the players, and the environment under which the play is given in a series of performances once each decade. These pictures will be featured here together with a complete musical program.

In 1633, the village of Oberammergau, in Bavaria, was visited by a terrible plague. On its cessation the entire population made a vow to perform the Passion Play of our Savior every tenth year out of gratitude and as a means of religious instruction—a vow which has ever since been faithfully observed. The spectacle is looked upon with the same feeling with which it originated—devout and edifying. The impersonator of Christ considers his part an act of worship. He and all who are to participate are selected for their holy life, and are consecrated to their work with prayer and fasting. In fact, it is the ambition of every child in the village to act a part in this great event, and in order to do so they must show in their daily life that they are worthy of such honor.

Showing of these pictures by the Charles English family has attracted great interest and a large audience will undoubtedly be on hand to view the presentation here with the novelty musical background. Admission will be free to all, although a silver offering will be taken.

ARE CONVALESCENT

Mrs. E. V. Clark, of Philo, who submitted to an appendicitis operation about ten days ago at the General hospital by Dr. Van Allen, is expected to return to her home Sunday. She is feeling fine and slowly regaining her health.

Mrs. J. H. Thorn, of Redwood valley, is reported by Dr. E. C. Bennett as very much improved and able to be around after a sickness of over a month. Her many friends will be glad to learn of her recovery.

LUMBERMAN HERE

C. R. Johnson, president of the Union Lumber Co., of Fort Bragg, was a Ukiah visitor on business the first of the week. He was accompanied by Dana Gray, another official of the company.

Two and half years ago we came to Ukiah to take the management of HORNBROOK'S BROWNbilt Shoe Store, with the thought in mind that if we liked the place and the people and could find a niche in the community life by being of some service, we would make it a permanent home. That very thing has happened. We like the community, we love the people. We have purchased the SHOE STORE from Mr. R. L. Hornbrook. In the future it will be known as DAVIS' BROWNbilt SHOE STORE. Our aim will be to give our customers, both new and old, the very finest foot service that is known to the profession. This message is to every man, woman and child in the community and if we don't know you personally, we want to meet and know you and want you to know us.

W. K. DAVIS

SHOE REPAIRS REDUCED

On July 1 we will give our customers a choice of prices and a high grade of workmanship and materials. We have a three grade plan of prices.

Men's Soles $1 and up
Ladies' Soles 75c and up
Men's Rubber Heels 50c
Ladies' Rubber Heels ..... 30c up
Ladies' Leaher Heels 25c

SHOE HOSPITAL
Speer's Harness Shop
Work by C. E. SHACKELFORD

Suggestions for Your Vacation

SWIMMING CAPS—SNAKE-BITE OUTFITS—VISORS
RUBBER PLAY BALLS—SUNBURN CREAM
RUBBER SWIMMING BELTS—FLASHLIGHTS
KODAKS AND FILMS—VACUUM BOTTLES
RUBBER EAR PLUGS—EAR DRUM PROTECTORS
and don't forget
A SMALL BOX OF SAYLOR'S CHOCOLATES
We have them all at

MORRIS DRUG CO.
The REXALL Store
111 N. State St. Phone 13

Mrs. Van Kirk Dies Wednesday Morning

The many friends of Mrs. A. C. Van Kirk were saddened to learn of her death in a Livermore sanitarium early Wednesday morning, following an operation for gall stones.

Mrs. Van Kirk formerly lived on the Eel river, above Potter valley, and had many friends throughout the county.

She leaves a husband, A. C. Van Kirk of Pleasanton, nine children and several grandchildren to mourn her loss. Her children are as follows: Mrs. Harold Lang, Mrs. George Black and Mrs. William O'Leary, of San Francisco; Mrs. Thelma Roney, of Los Angeles; Mrs. Francis Smith, of Pleasanton; Mrs. Ashley Tabor, of Roseburg, Ore.; Douglas Montgomery, of Potter Valley; Duncan Montgomery, of Gravelly valley; and Mart Montgomery.

STOCKTON MINISTER HERE NEXT SUNDAY

Dr. Arthur Bonner, of Stockton, will preach here Sunday in the place of his son, Warren A. Bonner, pastor of the Ukiah Methodist church, who is at Lake Tahoe attending the Epworth League institute with twenty from the local church. Dr. Bonner will preach at the 11:00 o'clock service and at the 8:00 o'clock service. He is always heard with interest by the people of this community.

The pastor will return July 9 and have charge of services July 10. Prayer meeting next Wednesday will be led by Dr. L. K. Van Allen.

Mervyn Blackson returned last week from a government hospital, where he went to submit to a minor operation.

Ben Oman of Cummings, and Frank White of Willits, accompanied by Joe Dempsey of Willits, spent Saturday and Sunday in Ukiah.

Traffic Officer John Rawles spent Saturday and Sunday in Healdsburg helping to handle the traffic at the Sotoyome water carnival.

Presbyterian Church

The regular Sunday morning services of the Presbyterian church will not be held there this Sunday. The congregation will unite with the Episcopal church, instead, it was announced. The Sunday school of the Presbyterian church will meet at the usual time at their church.

LOCALS

Mr. and Mrs. H. G. Kellogg spent a pleasant day Sunday at Orr's Hot Springs, visiting Mr. and Mrs. Elmer Weger and family.

John Gavin, of Potter valley, spent Monday in Ukiah transacting business.

Harry Kemp, of Blue Lakes, was shopping in Ukiah Monday.

Mr. and Mrs. Joe Weber, of Ukiah, will leave tomorrow for Santa Rosa, where they will spend the holidays with friends and relatives. They will return Tuesday.

Mr. and Mrs. E. A. Eversole and family left the first of the week for a motor trip through the Pacific northwest.

Chris Hansen, well known rancher of Covelo, was a county seat visitor this week.

Jack Sutton, well known rancher of Orrs springs section, was in town on business the latter part of last week.

Mrs. Fritz Johnson, of Navarro ridge section, was a visitor in Ukiah over the last week end with her mother, Mrs. Kinloch.

Mrs. B. L. Cleland is spending several weeks at Duncan springs, near Hopland, Mr. Cleland joining her over the week ends.

Miss Kathleen Thurston returned home last Monday after a week's visit with Miss Mary Jane Morris at the F. F. Morris home at Healdsburg.

Mr. and Mrs. Vincent Giorno entertained over the week end Mr. and Mrs. Frank Giorno, of Sonoma, and Misses Marion and Helen Giorno, of Berkeley.

Mr. and Mrs. R. E. Donohoe, Mr. and Mrs. C. M. Hunter, Mr. and Mrs. Grover Neep and Mr. and Mrs. Robert Williams leave for the coast tomorrow to spend the week end.

A Cooking School by Flamo Demonstrator

Women of Ukiah and nearby communities should be out in large numbers to learn from Miss Katherine Welch the latest recipes and get a chance to taste food she prepares at the Saturday Afternoon club Tuesday, July 5, at 2:30 o'clock, and Wednesday, July 6, at 7:30 p. m.

Miss Welch, noted household economist, conducting the Standard Flamo cooking school, will offer the women of this community many free delicious recipes and a chance to see them cooked the modern way with Flamo gas.

Miss Welch is touring a number of California counties, under the sponsorship of Standard Oil Company of California, conducting free cooking demonstrations. She will cook on a modern gas stove, equipped with Standard Flamo gas. There is no charge for admittance and everybody is invited.

Wants Franchise to Operate Auto Truck

The railroad commission has received an application from Alfred R. Kelly, Jr., of San Francisco, asking for a certificate of public convenience and necessity for an auto trucking line to be known as the Redwood Motor Freight. He asks the right to operate between San Francisco, Petaluma, Santa Rosa, and Willits, on the one hand, and Garberville and intermediate points of Longvale, Laytonville, Cummings, Piercy, Hartsook and Benbow, on the other. Intermediate service is proposed between Willits and Garberville but no intermediate service is proposed between San Francisco and Willits.

Our Want Ads Pay

NOTICE TO CREDTIORS

In the Superior Court of the State of California, in and for the County of Mendocino.

In the Matter of the Estate of FRANCIS L. SHELLEY, Deceased.

NOTICE IS HEREBY GIVEN by the undersigned, the administrator of the Estate of Francis L. Shelley, Deceased, to the creditors of and all persons having claims against said decedent to file them with the necessary vouchers within six months after the first publication of this notice, in the office of the Clerk of the above named Court, or to exhibit them with the necessary vouchers within six months after the first publication of this notice to said administrator at the office of Charles Kasch, I. O. O. F. Bldg., Ukiah, Mendocino County, California, which said last named place the undersigned administrator selects as the place of business in all matters appertaining to the said estate of Francis L. Shelley, Deceased.

WILLIAM W. SHELLEY,
As Administrator of said Estate.
CHARLES KASCH,
Attorney for said Administrator.
First publication in Ukiah Dispatch-Democrat, July 1, 1932. 41-5t

INSTRUMENTS ON FILE THIS WEEK

June 20, 1932

DEEDS:

T Johnson et ux to F T Johnson et ux, dated April 27 1932. Property in Sec 34 T 16 N R 17 W MDM.

F Downing et al to C Earl, dated June 16 1932. Property in T 19 N R 17 W MDM.

C Earl to F Downing et ux, dated June 16 1932. Property in T 19 N R 17 W MDM.

W K Wilson et als to F A Curts, dated June 15 1932. Land in Sec 12 T 21 N R 15 W MDM.

W K Wilson et al to N Nyhen, dated June 15 1932. Property in Sec 11 T 21 N R 15 W MDM.

N Nyhen et al to W K Wilson, dated June 15 1932. Property in Secs 11 and 12 T 21 N R 15 W MDM.

B D Boyer to H B Drollinger, dated June 10 1932. Land in Secs 20 and 31 T 5 S R 2 E HM.

I T Gschwend, bankrupt, by trustee to G W Rodehaver, dated May 13 1932. Land in Sec 33 T 15 N R 15 W MDM.

AGREEMENT:

C N Underwood et ux and S O Coolidge et ux, dated June 20 1932. Lands in Secs 10 and 11 T 23 N R 17 W MDM.

ORDER CONFIRMING SALE OF PROPERTY:

I T Gschwend to G W Rodehaver, dated May 13 1932. Land in Sec 33 T 15 N R 15 W MDM.

DEED OF RECONVEYANCE:

Mendocino Co Title Co to A F Redemeyer et ux, dated June 18 1932. Reconveys land described in deed of trust in book 65 of official records, page 402.

DEED OF TRUST:

A F Redemeyer et ux to The Federal Land Bank of Berkeley et al, dated Feb 1 1932. Land in T 22 N R 15 W in Sec 14 T 22 N R 16 W MDM. $5,300.

S O Coolidge et ux to C N Underwood et al, dated June 2 1932. Land in Secs 10 and 11 T 23 N R 17 W MDM. $23,650.

RELEASE OF MORTGAGES:

C N Underwood et al to S O Coolidge et al, dated June 20 1932. Releases mortgage recorded in book 25 of official records, page 220.

H A Johnson to A F Redemeyer, dated Feb 3 1932. Releases mortgage recorded in book 9 of official records, page 175.

CANCELLATION OF AGREEMENT:

C N Underwood et al and S O Coolidge, dated June 20 1932. Cancels agreement recorded in book 26 of official records, page 86.

WAIVER OF INTEREST:

C H Hinds to City of Ukiah, dated June 15 1932. Property at west end of Clay street.

June 21, 1932

CHATTEL MORTGAGE:

E D Howell et ux to Bank of America, N T & S A, dated June 10 1932. Tractor, pump, mower, rake, irrigation pipe on ranch in Yokayo Rancho. Additional security for $31,000.

H Gardella to F M Gordon, dated June 4 1932. Plymouth sedan. $750, 6 per cent, two days after date.

ATTACHMENT:

Sterling Lumber Co., plaintiff vs J

(Continued on page eight)

Notice to Public

I forbid all trespassing on my ranch on Cow Mt. without written permission from me. This applies to everyone. Warning is given also that I will not allow any stock ranged on the property or driven through same, without my written permission.

VIC ANGLE

LOCALS

Following a visit of a week here with relatives Mrs. Cecilia Lobree and her niece, Miss Felice Hofman, returned to San Francisco Monday.

Mrs. Myrtle Carter has taken a position with the Harris Cleaners and Dyers, which was formerly held by Mrs. Ruby Orr.

Mr. and Mrs. Orval Archer motored to Healdsburg Sunday to enjoy the water carnival held there.

Rev. Warren Bonner was returned to the pastorate of the Ukiah Methodist church at the conference held last week at Santa Cruz.

Attorney K. C. Eversole was in Fort Bragg last week on professional matters.

Val Ross, local barber and rancher of Potter valley, returned to his home and business Thursday, after being away for a week to attend the funeral of his mother, who passed away in San Diego recently. He reports the weather in that part of the state as unbearably hot.

Mr. and Mrs. Joe Weber, accompanied by Mr. and Mrs. Harold Brunner, spent Sunday on the Blue lakes picnicking. Mrs. Brunner, Sr. was also a member of the party and enjoyed the day's outing.

Lloyd G. Monroe, of Lakeport, took delivery of a new Pontiac coupe Saturday, which was sold by the Weber Buick company, local dealers.

The two young sons of Harold Johnson, of Fort Bragg, submitted to a tonsilectomy operation at the county hospital Saturday, by Dr. Cleland. They are getting along in first-class shape and returned to their home Monday. They were in charge of the county nurse.

Mrs. Ed. Hardin, of San Francisco, stopped for a few minutes in Ukiah Saturday while enroute north to her ranch home near Longvale. She expects to stay a month there for a much needed rest.

Mr. and Mrs. J. E. Joluim of Weott, Dr. Dyberg of Oakland, a former resident of this city, and Carl Johnson of Petaluma, former Ukiah business man, were all registered at the Palace hotel on Saturday. On Sunday, B. W. Benbow of Benbow, Bishop Moreland of Sacramento, and R. L. Hornbrook of Eureka, were registered.

Mrs. Jim DeWar, of Willits, spent Saturday in Ukiah, attending the Shrine dance.

CHRISTIAN CHURCH

The usual services will be held at the Ukiah Christian church next Sunday, July 3, with

Bible school at 9:45 a. m. Our church and school year begins July 1, and we will be glad to have you with us.

Regular church services, 11:00 a. m. Close promptly at 11:50 a. m. Sermon subject: "National Leaders." Recognition on the anniversary of Independence Day.

Christian Endeavor societies meet at church at 7:00 p. m. Senior and Intermediate topic: "What Is Freedom, Political and Personal?" Junior topic: "Faith of Our Fathers."

Evening service hour, 8:00 to 9:00 p. m. Sermon subject: "Troubling Our Troubles."

A. W. YOUNG, Minister.

RETURN HOME

Mrs. Charles Bedell, who, with her children, has been a guest at the home of her father, E. B. Gibson, in this city, was joined by her husband the last week end and the family took their departure for their home at Quincy, Plumas county.

UKIAH CREAMERY
PHONE 522

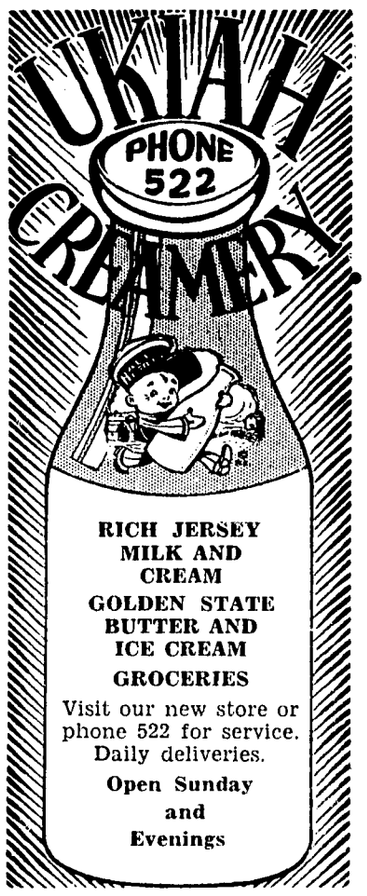

RICH JERSEY MILK AND CREAM
GOLDEN STATE BUTTER AND ICE CREAM
GROCERIES
Visit our new store or phone 522 for service. Daily deliveries.
Open Sunday and Evenings

Hay, Grains AND Feeds
POULTRY CHICK
TURKEY DAIRY
GRAIN SACKS
M. VONSEN CO.
ROOFING
Your grains ground and recleaned at moderate charge.
W. Perkins and Main St. Phone 165

FOOD SPECIALS

Friday and Saturday

PINEAPPLE Sliced—No. 2½ tins	2 for 25c
TOMATO JUICE	3 for 23c
DRY ONIONS	10 lbs. for 19c
FRUIT FOR SALAD	No. 2 Tins 15c
MILK—Tall Tins	4 for 19c
QUAKER CRACKERS	2 for 15c
LEMONS	Dozen 15c

Fresh Meats for Today and Saturday

LAMB	VEAL	PORK

Skinned Hams	Pound 15c
BACON	Pound 13c

Cornfed—Firm with lots of lean

Ukiah Farmers' Club
Always at Your Service

DEPARTMENT OF COMMERCE

U. S. COAST AND GEODETIC SURVEY

Tide, Moon, Sun and Planets

TIDES

United States Coast & Geodetic Survey Field Station, 510 Custom House, San Francisco, California, Thomas J. Maher, Commander, C. & G. Survey, Inspector in Charge.

Table shows time and heights of high and low water for the Mendocino Coast, July 2 to 8, 1932:

		LOW		HIGH		LOW		HIGH	
	Day	hr. am	ht. ft.	hr. am	ht. ft.	hr. pm	ht. ft.	hr. pm	ht. ft.
Sa	2	4:24	-0.7	11:46	4.3	3:24	3.3	9:36	5.9
Su	3	5:01	-0.9	*0:24 *	4.4	4:08	3.3	10:13	6.0
M	4	5:37	-1.0	*1:01	4.5	4:54	3.2	10:51	6.0
Tu	5	6:15	-1.0	*1:37 *	4.6	5:42	3.2	11:34	5.9
W	6	----	---	6:52	-0.9	2:12	4.8	6:34	3.0
Th	7	0:02	5.7	7:30	-0.7	2:46	4.9	7:40	2.8
F	8	1:15	5.2	8:09	-0.3	3:21	5.2	8:44	2.4

(* *) p.m.

NOTE:—In the above tabulation of the tides the daily tides are given in the order of their occurence, commencing with the early morning tides in the left hand column and the succeeding tides as they occur. On some days but three tides occur, the fourth occuring on the following morning.

The column of heights gives the elevation of each tide above or below the level of the Coast Survey chart soundings. The numbers are always additive to the chart depth.

The data is practically the same for Point Arena Light, Navarro River Entrance, Little River Harbor, Mendocino Bay and Fort Bragg Landing. For Westport subtract 5 minutes from the time and for Shelter Cove add 0.8 ft. to high tide.

SUN

			SR.	NOON	SS.
Pacific Std. Time of Sunrise, True local Noon (Sundial noon) and Sunset at Ukiah, California.	July	2	4:49	12:16:33	7:45
	July	9	4:54	12:17:45	7:42

MOON

Pac. Std. Time of Moonrise and Moonset at Ukiah, California.

		Moonrise	Moonset
July	2	3:19 am	7:19 pm
	3	4:14	8:09
	4	5:17	8:50
	5	6:25	9:26
	6	7:34	9:56
	7	8:45	10:22
	3	3:55 am	7:33 pm

Phases of the Moon			
July	8	9:55 am	10:46 pm
New Moon		July 3	2 pm
First Quarter		July 10	7 pm
Full Moon		July 17	1 pm
Last Quarter		July 25	6 am

PLANETS

Jupiter is an evening star. Venus is a morning star but close to the sun. Mars rises 2:31 a. m. Saturn rises 8:47 p. m.

The time of rising and setting for the sun and moon is when the upper limb is on the normal sea horizon. In the valleys the time of rising appears to be later, and that of setting earlier. For the Mendocino coast add 2 minutes to the time at Ukiah.

All of the foregoing astronomical data is taken from American Ephemeris and the time is Pac. Std. Time.

U. S. Coast & Geodetic Survey, Lat. Obs., Ukiah, California.
H. G. WROCKLAGE, Observer in Charge.

SAFEWAY STORES
DISTRIBUTION WITHOUT WASTE

Features For Friday and Saturday
July 1 and 2

Safeway brings you a wide assortment of quality foods for the 4th of July holidays at prices that are the lowest in many years.

Stores Will Close Monday—Shop Today

SUGAR H. D. Brand—Fine Granulated	10 lb. Cloth Bag	34c
Pure Cane Sugar For Preserving Fruits and Berries	100-lb. Sack	$3.99
BUTTER Safeway Brand—None Better Made	Pound	18c
CANADA DRY Gingerale—Dozen $1.49	2 Bottles	25c
OLIVES Medium Size—Small Pits	Tall Cans	10c
CHEESE Klamath Brand, Oregon Cheese	Pound	15c
COCONUT Bakers—Southern Style	Can	12c
PEANUT BUTTER Sunny Jim Brand	2-lb. Jar	23c
PICKLES Sours or Dills—Rosefield Brand	Quart Jar	21c
PEAS Pride of the Farm—Tender—6 Cans 57c	Large Can	10c
CORN Del Monte Country Gentleman	2 Large Cans	27c
SALMON Firm Pink Meat—Standard Brand	Tall Cans	10c
DEVIL MEAT LIBBY'S—For Your Holiday Lunch	3 for	10c
TOMATOES	4 lbs. for 25c	
CANTALOUPE	Each 5c	

MEAT DEPARTMENT

HAMS Smoked Picnics	Pound	10c
BEEF ROAST Shoulder Cuts	Pound	12c
HAMBURGER Always Fresh Ground	Pound	10c
LAMB CHOPS Shoulder or Rib	Pound	15c

GOVERNMENT INSPECTED MEATS

IN FEDERAL PRISON

Eugene H. Bowlin, who was arrested at Caspar May 5 and charged with counterfeiting, plead guilty at Sacramento and was sentenced to spend one year and one day in a federal penitentiary.

NOTICE OF TIME AND PLACE OF HEARING ON PROBATE OF WILL

In the Superior Court of the State of California, in and for the County of Mendocino.

In the Matter of the Estate of LAURENCE R. SAUNDERS, also known as L. R. Saunders, Deceased.

No. 5313

Notice is hereby given that on the 14th day of June, 1932, NAOMI SAUNDERS produced a document, purporting to be the last will and testament of Laurence R. Saunders, also known as L. R. Saunders, and filed the same herein, together with her petition praying that the same be admitted to probate, and that letters testamentary be issued to said NAOMI SAUNDERS.

Notice is further hereby given that on the filing of said petition and the production of said document the Clerk of this Court fixed the hearing of said petition for Friday, the 8th day of July, 1932, at the hour of ten o'clock A. M., of said day, at the court room of this Court, in the Court house in Ukiah city, in said County and State, and all persons interested are hereby notified then and there to appear and show cause, if any they have, why said document should not be admitted to probate, as the last will and testament of said deceased, and letters testamentary issued to said Naomi Saunders, the petitioner above named.

Dated this 14th day of June, 1932.

H. M. BURKE,
County Clerk of said County of Mendocino, and ex-officio Clerk of the Superior Court thereof.
By L. A. LAWSON, Deputy.
CHARLES KASCH,
Attorney for Petitioner. 39-3t

NOTICE OF EXECUTRIX' SALE OF REAL PROPERTY AT PRIVATE SALE.

In the Superior Court of the State of California, in and for the County of Marin.

In the Matter of the Estate of WILLIAM E. ELLIOT, Deceased.

Notice is hereby given that the undersigned, Mary French Seymour, Executrix of the Estate of William E. Elliot, deceased, will sell at private sale, to the highest bidder, upon the terms and conditions hereinafter mentioned, and subject to confirmation by the Superior Court of the State of California, in and for the County of Marin, on or after Tuesday, the 5th day of July, 1932, all the right, title and estate of said deceased, in and to that certain lot, piece or parcel of land, situate, lying and being in the County of Mendocino, State of California, described as follows, to-wit:

FIRST PARCEL:

BEGINNING at the southeast corner of the southwest quarter of Section 21, Township 22 north, Range 16 West, Mount Diablo Meridian; thence running North 58 rods; thence West 21 rods to the center of the South fork of Eel River; thence following the center of said River in a Southeasterly direction a distance of 68 rods to the point of beginning; containing 6.62 acres.

ALSO: Northeast quarter of the Southeast quarter and the West half of the Southeast quarter of Section 21, and the Northwest quarter of the Northeast quarter of Section 28, in Township 22 North of Range 16 West of Mount Diablo Base and Meridian. Containing 160 Acres.

SECOND PARCEL:

The Northwest quarter of Section Twenty-eight (28) in Township Twenty-two (22) North Range Sixteen (16) West of the Mount Diablo Meridian, California, containing one hundred sixty (160) acres.

TERMS AND CONDITIONS OF SALE:

Cash in lawful currency of the United States; ten per cent (10%) of the purchase price to be paid at the time of sale, balance on confirmation of sale.

All bids or offers must be in writing, and may be left at the office Guy C. Calden, 544 Market Street, 903 Flatiron Building, San Francisco, California, attorney for said Executrix, or may be filed in the office of the Clerk of the Superior Court of the State of California, in and for the County of Marin, Court House, San Rafael, Marin County, California, which is the place to which return of said sale must be made, at any time after the first publication of this notice and before the making of said sale.

Dated: June 8th, 1932.

MARY FRENCH SEYMOUR,
Executrix of the Estate of WILLIAM E. ELLIOT, Deceased.
GUY C. CALDEN,
CLARENCE E. TODD,
Attorneys for said Executrix.
Pub. June 17-24; July 1-1932. 39-3t

NOTICE TO CREDITORS

In the Superior Court of the State of California, in and for the County of Mendocino.

In the Matter of the Estate of LARS PETER LARSEN also known as LARS P. LARSEN, Deceased.

NOTICE IS HEREBY GIVEN by the undersigned, the Administrator of the Estate of Lars Peter Larsen also known as Lars P. Larsen, Deceased, to the creditors of and all persons having claims against said decedent to file them with the necessary vouchers within six months after the first publication of this notice, in the office of the Clerk of the above named Court, or to exhibit them with the necessary vouchers within six months after the first publication of this notice to said Administrator at the Law Offices of J. W. Kingren in the Preston Bldg. Ukiah, Mendocino County, California, which said last named place the undersigned Administrator selects as the place of business in all matters appertaining to the said estate of Lars Peter Larsen also known as Lars P. Larsen, Deceased.

W. F. ORNBAUN,
As Administrator of said Estate.
J. W. KINGREN,
Attorney for said Administrator.
First publication in Ukiah Dispatch-Democrat, June 10, 1932. 38-5t

UPPER LAKE

UPPER LAKE, June 27.—Mrs. Charles Hensley, Mrs. Lloyd Middleton and Miss Rosemary Sleeper were Ukiah visitors Saturday.

Mr. and Mrs. Earl Grigsby arrived here from San Francisco Thursday to spend two weeks visiting with friends and relatives.

Mr. and Mrs. Gene Wheeler and baby daughter were Lakeport visitors Saturday afternoon.

Mrs. Felix Barney has been ill the past week but at this writing is much improved.

Mrs. Robert Polk and Mrs. Evangeline Polk left Thursday for San Francisco to visit a couple of weeks with relatives. Mrs. Robert Polk will visit with her mother, Mrs. Boyd.

Irvin Waymire is suffering from a bad infection in his right hand.

Miss Ethel Taylor underwent an appendicitis operation Wednesday at the Upper Lake hospital. Dr. Strong is the attending surgeon.

Miss Rheta Emerson, who is in training at the St. Luke's hospital in San Francisco, is visiting this week with Mrs. Eva Sanborn. Miss Emerson entered the hospital in February.

Mrs. Norene Campbell delightfully entertained Tuesday at a bridge party at her summer home at Nice in honor of her mother, Mrs. Lou K. Howe's birthday. The party was in form of a handkerchief shower. The guests of the evening were Mr. and Mrs. Frank Howe, Mr. and Mrs. Elery Sleeper, Mrs. Sailor, Mrs. Elizabeth Rice, Mrs. Mary Griner, Miss Marian Rice, Mrs. Evangeline Polk, Messrs. Donald and Oliver Griner, Lyman Kelting, Dalbert and Tommy Campbell. Mrs. Griner and Mrs. Howe presented Mrs. Howe with two cakes beautifully decorated in pink and green and the rest of the decorations were carried out in the pink and green color scheme.

D. C. Lockwood is spending a few days in Upper Lake this week. While here Mr. Lockwood is staying at the Sanborn home.

Mrs. Jack Reynolds, of Lakeport, was a visitor in town Wednesday.

The Junior sewing club held their regular meeting at the home of Miss Rosemary Sleeper.

Miss Hester Shortridge has been suffering the past week with an infected hand.

Mr. and Mrs. Charles Jones, of Oregon, visited last week with Mr. and Mrs. Albert Mason. Mrs. Jones and Mrs. Mason are sisters.

Loyal Couch, of Vallejo, spent Tuesday at the Walter Long home.

Miss Clorine Vann, Mrs. Floyd Woodson and Laurence Story were Lakeport visitors Friday.

Will Kennedy, brother of Mrs. Ed Sailor, spent the week end at the Sailor home.

Mrs. Walter Long accompanied Loyal Couch to Vallejo Saturday to see her brother, Ivan Drake, who recently underwent an appendicitis operation. Mr. Long expects to return Tuesday.

Mr. and Mrs. E. P. Sailor, Mrs. Mary Griner and the Misses Edwena Sailor, Thelma Vann and Rosemary Sleeper, Messrs. Donald and Oliver Griner and Lewis Dorn attended the Shrine dance in Ukiah Saturday night.

Miss Dorothy Tolman delightfully entertained a number of her friends in honor of Miss Maude Mendenhall and Raymond Gerke, the occasion being their birthday. The young folks spent the evening playing games and then dainty refreshments were served.

Mr. and Mrs. Fred Stewart, of Lakeport, spent Sunday visiting at the Will Gordon home in Middle creek. Mrs. Stewart and Mr. Gordon are brother and sister.

Mr. and Mrs. Frank Manning and son spent the week end visiting at Lake Pillsbury with Mr. and Mrs. H. B. Manning and family.

Mrs. Merol Patterson, of Lakeport, was a visitor in town Monday.

Mr. and Mrs. Bruce Codding and Mrs. Geo. Codding visited at the Geo. Hood home. Mrs. Bruce Codding also visited with her mother, Mrs. Bucknell. The Coddings are from Santa Rosa.

NOTICE OF HEARING PETITION TO ABANDON ROAD

Notice is hereby given that on the 14th day of June, 1932, a petition was filed with the Board of Supervisors of the County of Mendocino, requesting that said Board make an order abandoning the following streets in the Town of Calpella in the Second Road District of said Mendocino County: portions of Hopkins Street, Third Street, and Jackson Street;

And notice is hereby further given that Tuesday, the 12th day of July, 1932, at the hour of 10:30 o'clock a. m. of that day, in the chambers of the Board of Supervisors in the Mendocino County Court House at Ukiah, California, have been fixed as the time and place of the hearing of said petition, and all persons interested are hereby notified to then and there appear and show cause, if any they have, why an order should not be made abandoning said road.

Dated this 20 day of June, 1932.

BOARD OF SUPERVISORS OF MENDOCINO COUNTY
By H. M. Burke, County Clerk and ex-officio Clerk of the Board of Supervisors.
(Seal)
By M. A. Carpenter, Deputy Clerk. 40-3t

NOTICE OF HEARING PETITION TO ABANDON ROAD

Notice is hereby given that on the 4th day of April, 1932, a petition was filed with the Board of Supervisors of the County of Mendocino, requesting that said Board make an order abandoning the Hensley Creek Road, in said Mendocino County, Road District No. 2.

And notice is hereby further given that Tuesday, the 12th day of July, 1932, at the hour of 10:00 o'clock a. m. of said day, in the chambers of the Board of Supervisors in the Mendocino County Court House at Ukiah, California, have been fixed as the time and place of the hearing of said petition, and all persons interested are hereby notified to then and there appear and show cause, if any they have, why an order should not be made abandoning said road.

Dated this 20 day of June, 1932.

BOARD OF SUPERVISORS OF MENDOCINO COUNTY
By H. M. Burke, County Clerk, and ex-officio Clerk of the Board of Supervisors.
(Seal)
By M. A. Carpenter, Deputy Clerk. 40-3t

NOTICE OF TIME AND PLACE OF HEARING ON PROBATE OF WILL

In the Superior Court of the State of California, in and for the County of Mendocino.

In the Matter of the Estate of ROSE L. FLESHAM, Deceased.

No. 5309

Notice is hereby given that on the 9th day of June, 1932, W. F. Ornbaun produced a document, purporting to be the last will and testament of Rose L. Flesham, deceased, and filed the same herein, together with his petition praying that the same be admitted to probate, and that letters of administration with the will annexed be issued to said W. F. Ornbaun.

Notice is further hereby given that on the filing of said petition and the production of said document the Clerk of this Court fixed the hearing of said petition for Friday, the 1st day of July, 1932, at the hour of 10 o'clock A. M., of said day, at the court room of this Court, in the Court house in Ukiah city, in said County and State, and all persons interested are hereby notified then and there to appear and show cause, if any they have, why said document should not be admitted to probate, as the last will and testament of said deceased, and letters of administration with the will annexed issued to said W. F. Ornbaun, the petitioner above named.

Dated this 9th day of June, 1932.

H. M. BURKE,
County Clerk of said County of Mendocino, and ex-officio Clerk of the Superior Court thereof.
By L. A. LAWSON, Deputy.
LILBURN GIBSON,
Attorney for Petitioner. 39-3t

AT ORR'S SPRINGS

Among guests registered at Orr's springs recently were Mr. and Mrs. J. Jensen and Ted Jensen, of Vallejo; Mr. and Mrs. Robert Ledson, of San Francisco; Mrs. Kathryn Williams, of Mariposa; Mrs. William Brien, of Oakland; Mrs. J. R. Mathews, Miss Virginia Mathews and Judd McClellan, all of Ukiah; and Mrs. P. Delaney, of Eureka.

Mrs. Freida Anderson, B. Barnes and M. Lee, of Ukiah, spent Sunday at the resort.

POLITICAL Announcements

Robert F. Fisher
Candidate for the Republican Nomination for
ASSEMBLYMAN
First District
Primary Election, August 30, 1932

W. D. L. HELD
Candidate for
Judge of the Superior Court
PRIMARY ELECTION, AUG. 30, 1932

H. L. PRESTON
(Incumbent)
Candidate for
Presiding Justice Court of Appeals
THIRD DISTRICT
Primary Election, August 30, 1932

ED HAEHL
Candidate for
Supervisor, 1st District
Primary Election Tuesday, Aug. 30, 1932

LILBURN GIBSON
Candidate for
Judge of the Superior Court
PRIMARY ELECTION, AUG. 30, 1932

E. M. FORD
(Incumbent)
Candidate for
Supervisor, 2d District
PRIMARY ELECTION, AUG. 30, 1932

ORVAL TADLOCK
Candidate for
Supervisor 2d District
PRIMARY ELECTION, TUESDAY, AUGUST 30, 1932

M. H. IVERSEN
Candidate for
Judge of the Superior Court
PRIMARY ELECTION, AUG. 30, 1932

I. C. BURKE
Candidate for
Supervisor, 1st District
Primary Election Tuesday, Aug. 30, 1932

ROUND VALLEY

COVELO, June 27.—Little Miss June Ford enjoyed a birthday party on Wednesday, taking a group of her young friends to the river for a swim and returning later to her home where she dispensed ice cream and other hospitality.

Ranger Long reports two fires from lightning already this season on the forest reserve.

Oil for the road arrived during the week. Roadmaster Quinleven has had his crew busy patching up holes on the main highway, preparatory to fresh oiling.

Gus Hagne is moving his shop fittings to Laytonville this week, where he will open up for business on the first of the month.

A full house enjoyed the union service on Sunday evening which marked the closing of the Daily Vacation Bible school. Renewed inspiration and hope for the future animated the elders who witnessed the energy and enthusiasm which the children put into the scripture lessons, the pep singing and the craft work displayed. The secretary's report showed a total enrollment of 62, with average attendance of 41, a considerable percentage of growth over last year's record.

A union patriotic service will be held at the Baptist church next Sunday evening.

A pretty farewell party was tendered Mrs. G. W. Goforth at the hall of Augusta Chapter, O. E. S., Thursday evening. Mr. and Mrs. G. F. Johnson acted as hosts for the evening. Half a dozen lively games kept the forty guests interested for an hour, after which all gathered in the banquet room, where Mrs. Woolly dispensed delicious home made ice cream. Informal speech making followed. The chapter presented Mrs. Goforth with a beautiful Indian basket as a memento of the happy years she has spent with us. Mrs. Goforth left on Saturday with her son and daughter for Berkeley.

Simon William Walter was born in the canton of Schaffhausen, Switzerland, June 1, 1873. At the age of seven years he was sent to live with relatives in Oakland, California. He made the long journey alone. Since he could not speak English, he was ticketed with name and destination to insure his safe arrival. He entered the public school in Oakland, where he soon acquired familiarity with our language. Seven years later he came to Round valley, entering the employ of George E. White, and finishing his education in the local school. In 1897 he accepted a position on the Merritt ranch. Here he remained a trusted employe until 1911, when with his family he came to his present home east of Covelo, where he has since resided. He was married to Miss Edith Hurt June 3, 1897. To them were born two sons, James and William, both of whom survive him. He entered into his last rest on Sunday, June 19, 1932.

Funeral services were held at the Presbyterian church Tuesday afternoon. The house was filled to overflowing, justifying the pastor's statement that Mr. Walter's life had been spent among us "making friends for himself, making a place, making good." Loving hands had made the altar a bower of beauty in pink and white with roses and lilies and other choice blossoms from the best gardens in the community. A truck load of flowers were banked beneath the casket; on top lay the floral tribute from the family. All his nearest kin were present, including a cousin, Mrs. Bertha Gamble, and her husband from Oakland. Lifelong friends—G. H. Ells, R. M. Anderson, T. J. Lowry, T. H. Cyrus, Tod Hurt, G. M. Woods—acted as pallbearers; the choir was composed of lifelong friends—Mrs. J. S. Rohrbough, Mrs. G. W. Goforth, Mrs. G. R. Redwine, Charles Gray, W. A. Gray. Interment was made in the new Eastern Star addition to the Masonic cemetery.

The missionary section of the Dorcas Aid met Friday at the home of the president, Mrs. Rolland Squires. The work of the church in Porto Rico was the subject of a round table, directed by Mrs. Biggar. Mrs. Dunlap and Mrs. Ells dispensed palatable refreshments in the form of lemonade, nut-bread sandwiches and cookies. The hostess exhibited an unusually attractive Indian basket which she had just received as a birthday gift from Polly Anderson, who was present as a guest of the afternoon. The next meeting will be an outdoor party on the Biggar lawn on July 29, with the president directing the program, and Mrs. Caldwell and Mrs. Burby serving.

Clifford Anderson, the newly elected band leader and music instructor for the high school, together with his wife and eight-months-old daughter, paid a brief visit to Round valley on Saturday.

Principal and Mrs. Eugene C. Golden and a young friend, Miss Justine Hillhouse, were in Covelo over the week end looking after affairs professional.

Miss Helen Hogshead, Miss Katherine Duggan and Mrs. Etta Fitzhugh returned Sunday from a delightful outing at Tahoe.

Mr. and Mrs. Walter Higgins, of Ukiah, were calling on Covelo friends during the week.

Mrs. Frank Spurlock Jr. is a guest this week at the Spurlock ranch.

Mr. and Mrs. Stevenson, of Oregon, were in town Saturday looking over the community with a view to a business location.

Dr. and Mrs. Robherd Thomas, of Ukiah, came up the last of the week for their daughter, Lucille, and a friend who have been vacationing at the C. F. Johnson ranch.

Mrs. W. F. Geary of San Leandro, together with Johnnie and Betty, is a guest at the J. D. Rohrbough home, where she will remain until after the Fourth.

The following official statement from the clerk of the high school board will be of interest to school people all over

(Continued on page 7)

MEDICAL

Dr. E. C. Bennett
PHYSICIAN and SURGEON
302 North School St., Corner Smith
Phone 309 Ukiah, Calif.

Dr. S. L. Rea
PHYSICIAN and SURGEON
216 West Perkins Street
Ukiah, Calif.
Office Phone 170-W Res. 170-R

L. K. Van Allen, M. D.
PHYSICIAN and SURGEON
X-Ray Electrotherapeutics
Phone 53
Cor. Smith and Oak Sts.
Ukiah Lady Attendant Calif.

DENTISTS

Dr. R. A. Milne
DENTIST
Hours 9-12; 1-5 Telepohne 249
Rooms 6-7, Hofman Bldg.
Ukiah, 25-26tp Calif.

LAWYERS

Mannon & Brazier
Attorneys and Counsellors at Law
Savings Bank Building
Ukiah, California

Efficient
STUDEBAKER SERVICE
Rendered by
Frank Cowden
Clarence Bernhardt
of
CHAS. T. REMMEL Company
STUDEBAKER
ROCKNE
PIERCE-ARROW
N. State St. Phone 643

4TH OF JULY BARGAINS
June 30; July 1-2-3-4
(Return by July 12)
$3.75
From UKIAH
To SAN FRANCISCO AND RETURN
Round Trip Tickets sold between
ALL STATIONS
at corresponding reductions
(Minimum Fare 75c)
Ask the Agent
Northwestern Pacific
Redwood Empire Route

PRICE QUALITY
Gemco DEVELOPING MASH
Prepare Your Pullets for Heavy, Continuous Laying
UKIAH FEED STORE
GRAIN—SEED
North State Street Telephone 764

Every dollar *banked* is a step toward business recovery!

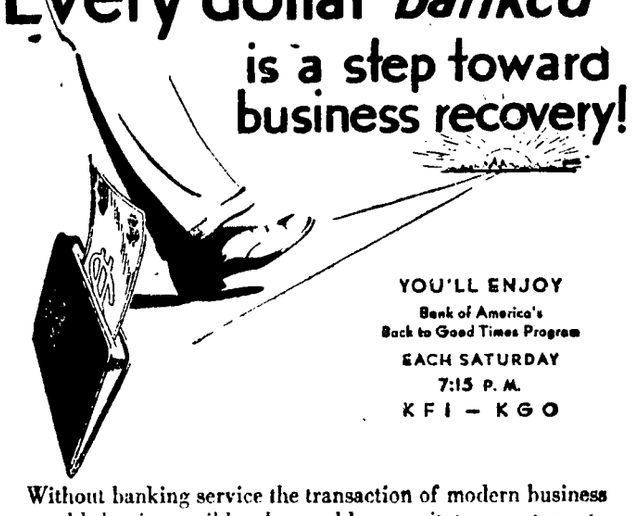

YOU'LL ENJOY
Bank of America's Back to Good Times Program
EACH SATURDAY
7:15 P. M.
KFI — KGO

Without banking service the transaction of modern business would be impossible. It would necessitate a return to primitive methods of barter and trade. Banks are the very life and backbone of industry. These essential institutions assemble money which is not in active use and safely loan it out to those who can advantageously put it to work . . . This continuous process keeps money in circulation, sustains all lines of industry and creates employment for all . . . With the whole-hearted cooperation of every Californian, the time-tested banks of this state can do more to bring us back to a sound prosperity than any other agency . . . Every *banked* dollar is a step toward business recovery. Every judiciously expended or invested dollar is another step . . . We are *on our way to good times.* Speed the journey through cooperation and common sense.

Open a California "Back-to-Good-Times" Account in this bank—or any bank

OPEN A CALIFORNIA "BACK-TO-GOOD-TIMES" ACCOUNT IN THIS BANK

Savings deposits made on or before July 11 earn interest from July 1

BANK of AMERICA
NATIONAL TRUST & SAVINGS ASSOCIATION
MEMBER FEDERAL RESERVE SYSTEM

INSTRUMENTS ON FILE THIS WEEK

June 15, 1932

PATENT:

United States of America to Phillip Van, dated Feb 23 1923. NE¼ of NE¼ Sec 27, SE¼ of NE¼ and Lots 5 and 12 Sec 22 T 22 N R 16 W MDM.

DEED:

M B Hill to Ray C Bell, dated September 9 1932. SW¼ of NE¼ and NW¼ of NE¼ and NW¼ of SE¼ Sec 15 T 23 N R 15 W MDM.

RECONVEYANCE:

Corporation of America to C H Cooley et ux, dated March 16 1932. All interest derived by virtue of deed of trust recorded in book 183 of official records, page 53 et seq., records of Sonoma county.

DEEDS OF TRUST:

Hot Springs Ranch, Inc., trustor; Corporation of America, trustee; Bank of America N T & S A, beneficiary; dated May 2 1932. Property in Secs 9, 13, 15, 16. 21, 23, 22 and 24 T 11 N R 12 W MDM. $10,000.

H L Bergstrom et ux, trustor; Mendocino County Title Company, trustee; George E Cook, beneficiary; dated June 14 1932. Property on W Perkins street, Ukiah. $200.

NOTICE OF SALE:

S C Coolidge et ux to Siemen Peters & A Kosa, dated June 8 1932. Property known as Coolidge Redwood Park, located 25 miles north of Laytonville. The place of sale is at office of Sparber & Co., Ltd., 1727 Webster St., Oakland, on the 25th day of June at 10 a. m.

BILL OF SALE:

Atlantic & Pacific Packing Co., Inc, to Pacific Fish Co., dated May 20 1932. One barge No 6, Official No. 17144, stored at Fort Bragg. $700.

RELEASE OF CHATTEL MORTGAGE:

The Coast National Bank of Fort Bragg to G W Perry, dated June 11 1932. Releases mortgage recorded in book 21 of official records,page 345.

CHATTEL MORTGAGE:

G W Perry to The Coast National Bank of Fort Bragg, dated June 11 1932. 250 ewes, 200 lambs, 2 cows, 2 yearling heifers On ranch of mortgagor near Albion. $1683.37.

June 16, 1932

DEEDS:

Western Meat Co to Swift & Co., dated June 10 1932 Property in Sec 12 T 12 N R 17 W MDM.

G C Burke et al by Eilsor to The First National Bank of Ukiah, dated June 1 1932. Property in Yokayo Rancho.

T P McWaters to State of California, dated May 21 1931. Land in Sec 19 T 18 N R 13 W MDM.

Irvine & Muir Co et al to State of California, dated May 26 1932. Land in Sec 19 T 18 N R 13 W MDM.

HOMESTEAD:

Mary Harrison, dated June 11 1932. Land in Sec 5 T 18 N R 17 W MDM.

NOTICE OF TAX LIEN UNDER INTERNAL REVENUE LAWS:

William Clark Crittenden, Inc. 1930 income tax $793.56.

CROP MORTGAGE:

F L Wilkin to T Ornbaun, dated June 15 1932. Half interest in apples, pears and prune crops of 1932-33-34 and 1935 on D P Lawson ranches, at Boonville. $250, 7 per cent

DEED OFTRUST:

A Corio to Savings Bank of Mendocino County et als, dated May 31 1932. Property in Yokayo Rancho $500.

CANCELLATION OF MORTGAGE:

A Corio to Savings Bank of Mendocino County. Cancels mortgage recorded in book 95 of mortgages, page 302.

JUDGMENT QUIETING TITLE:

E H Crawford, plaintiff vs Fred McGimsey, dated June 17 1932. Property in Anderson valley.

June 18, 1932

DEED:

H A Stoll et ux to I D Gerber, dated May 26 1932. Property in Sec 21 T 24 N R 17 W MDM.

DEED OF TRUST:

C E Hearsts et vir to Bank of Willits et al, dated May 12 1932. Property in Willits in Secs 33, 19 T 18 N R 14 W MDM. $1840.37.

CHATTEL MORTGAGE:

W J Fowler et ux to The First National Bank of Cloverdale, dated June 14 1932. 301 head sheep, 1 horse, 1 cow, 1 calf, 125 cords wood, tools, etc. $515.00, 7 per cent.

RELEASE OF MORTGAGE:

Bank of Willits to C E Workover, dated May 20 1932. Releases mortgage in book 21 of official records, page 415.

LIS PENDENS:

The Federal Land Bank of Berkeley vs O W Busch et al, dated June 18 1932 Action to foreclose mortgage recorded in book 9 of official records, page 289.

SATISFACTION OF JUDGMENT:

J A Slaughter vs C W Hearsts, dated June 4 1932. Releases judgment recorded in book 61 of official records, page 64.

STATEMENT:

I H Brush to P Hoffman, dated Feb 15 1932. Right to erect fence on property in Secs 32 and 33 T 13 N R 15 W MDM.

AGREEMENT:

I H Brush to P Hoffman, dated Feb 15 1932. Right to erect fence on property in Secs 32 and 33 T 13 N R 15 W MDM.

AGREEMENT:

J Wipf and P Poulos, dated June 14 1932. Wrestling contract.

CANCELLATION OF MORTGAGE:

W Steward to G E Cook. Releases mortgage recorded in book 6 of official records, page 234.

E. P. Smith, local business man, accompanied by Dr. E. C. Roberts, Ukiah optician, spent a pleasant day Sunday fishing at Cold creek.

ONCE MORE-*Majestic Wins!*

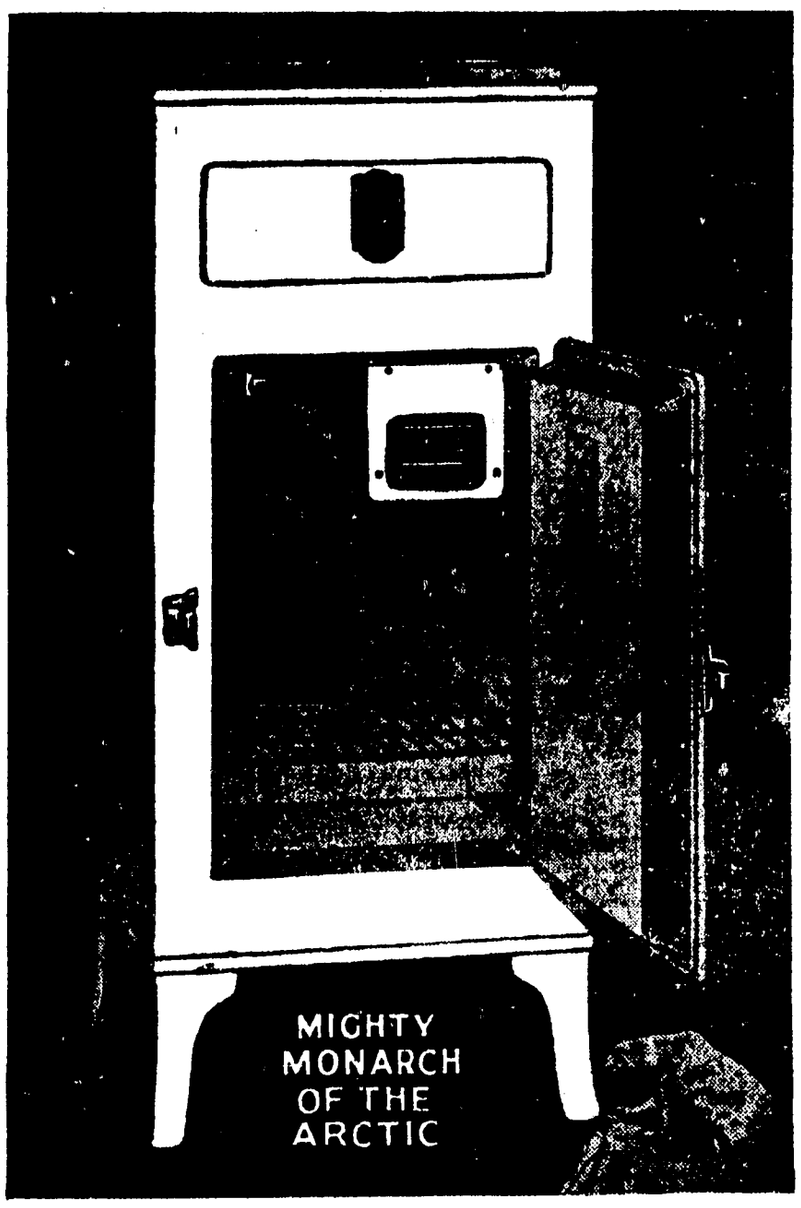

Again superior production facilities and modern, low-cost methods enable Majestic to give greater Values. As in radio . . . now in refrigeration.

NOW

De Luxe Refrigeration

at DRASTICALLY LOWER PRICES

$159.50 F. O. B. Factory AND UP

OUTSTANDING BEAUTY

Made in 6 Sizes, from 4 to 12 Cubic Feet

Low First Payment
Special Easy Terms

ELASTO or PORCELAIN FINISH

Majestic

REFRIGERATOR

Come see for yourself. A luxury-type refrigerator at prices never before attempted—lower than last year and lower than others ask for ordinary refrigerators.

Already tens of thousands of satisfied owners are attesting the perfection of the Majestic Refrigerator—Mighty Monarch of the Arctic. They are delighted with its outstanding beauty, its quiet, low-cost operation and its trouble-free, factory-sealed unit.

Now for the first time you can have the refrigerator you want at a drastically lower price. Come in today. Don't miss this opportunity. Low first payment.

Northern California Furniture Company

CLAY CHERRY, Sales Manager

ROUND VALLEY

(Continued from page 6)

the county, as well as to our local community:

"The high school board of trustees at a special meeting held June 23 ratified Mr. Golden's selection of three new teachers. Clifford Anderson is employed as a part time teacher to instruct in band, orchestra and vocal music. Miss Wilhelmina Buss will teach commercial work and girls' physical education. Miss Olive Kreutz will teach English, languages, dramatics and home economics. These three teachers have been employed for the minimum salaries the board allowed for two teachers, and in no way will increase the expenses. As a matter of fact, the total for high school teachers' salaries has been reduced $1,800 from last year.

(Signed) John S. Hogshead, clerk."

The directors of joint highway district No. 20, consisting of Supervisor Jesse Wolcott of Corning, Supervisor John M. Rupe of Willits and Assemblyman G. M. Biggar of Covelo, met with the state highway commission in Sacramento on June 24 and presented the directors' report for the approval of the department.

The report contained the engineer's plans and specifications for the construction of the road and the estimates of the costs and the location of the road.

The state has agreed to provide $12,500 for the work to be done during the fiscal year beginning July 1, 1932. This appropriation was made subject to the approval of Colonel Walter E. Garrison, director of public works, who is in New York, where he is attending a conference on the water problem. All present expressed confidence that Mr. Garrison would give his approval upon his return.

The highway commission approved of the request of the directors to furnish one-third of the cost of the road from Longvale to Williams creek in Mendocino county and from Vina to the eastern boundary of the forest reserve near Paskenta in Tehama county.

Ratification by the boards of supervisors of Tehama and Mendocino counties will make possible the beginning of construction this fall between Dos Rios and Inspiration Point.

A lovely outdoor livingroom facing the southern wall of the C. S. Foster home; the grand piano just outside the double French doors, flanked at one end by a beautiful green potted plant and at the other with a great bunch of St. Joseph lilies; a processional of twenty young people marching down the improvised board walk and taking their places around the instrument; such was the picture which greeted the forty-odd parents who were fortunate enough to receive invitations to witness another recital by the pupils of Mrs. Vie Brown Foster on Sunday afternoon. There followed an hour's program during which each demonstrated his attainments. At the conclusion roll of honor awards were presented and the guests were served with ice cream by members of the class. Mrs. Foster plans to give these recitals at frequent intervals during the summer, so that the pupils may acquire the art of appearing with ease and grace in the presence of an audience.

The chamber of commerce meeting for June revolved around the problem of perfecting arrangements for the community picnic for the Fourth of July. For those who enjoy country hospitality and home made amusements a thoroughly good time is in store. For the afternoon of the third there will be amateur wild west stunts—riding, roping, racing—with an admission charge of fifty cents. On the morning of the Fourth a free ball game will be followed by a brief program consisting of music by the band and choral club; a historic sketch of the background, the times and conditions under which Washington lived, by Miss Helen Hogshead; and a summary of the character, aims and ambitions of Washington as shown by his own words, presented by Hon. G. M. Biggar. Free barbecue and coffee will be served at noon. In the afternoon more riding; in the evening a play at the auditorium, followed by dancing. If you like this sort of program you are cordially invited to meet with us.

A seven-passenger airplane with 52 foot wing spread visited our valley during the week for commercial purposes.

DISPATCH-DEMOCRAT

Published Every Friday at Ukiah, Mendocino County, California

E. P. THURSTON, Editor and Publisher

Advertising Rates on Application

SUBSCRIPTION RATES:

Per Year ....$2.50 Three Months ....$ .80
Six Months .... 1.50 One Month .... .30

Single Copies to Non-Subscribers 10 cents

MODIFICATION PLANK IS "BUNK"

Those Republicans who favor a change in the dry law and who have been acclaiming the "wet" plank in the Republican platform as destined to bring about the fulfillment of their desires are apt to be somewhat disappointed should they be given the opportunity to attempt to put the plan into operation.

* * * * *

In the first place a congress must be elected favorable to the change. Then bills must be introduced in both the senate and the house of representatives providing for a modifying amendment. Then, after delays necessitated by the framing of an amendment acceptable to both houses, there must be a two-thirds vote in each house in favor of submitting the modified amendment to the various states. Conventions must then be called in each state and the amendment must be ratified by these conventions in three-fourths of the states. To defeat the amendment the drys have to control only 13 state conventions.

* * * * *

However, should the amendment get over all these hurdles, only those states would be wet in which the conventions voted wet. The dry states would remain dry, as at present. The saloon would be barred in all states and congress would have to evolve some plan for selling liquor under government control. At the same time the government would also have to protect the "dry" states against encroachments of bootleg dealers and against shipments into "dry" territory from bordering "wet" states.

* * * * *

Notwithstanding all these conditions, Donald D. Conn, managing director of the California vineyardists association, is out with a full and unqualified endorsement of the plank, because "it is sound and it meets the economic necessities of our grape growers," to quote from his letter released to the newspapers this week.

* * * * *

Conn should have added, "if and when it goes into effect."

* * * * *

Conn was careful to say that his statement was non-political and then goes on:

"The Republican proposal arrests the tendency of the American public to go forward in extremes and presents a 'middle-ground' which eliminates the abuses of the present situation while prohibiting the unrestricted use of liquor as allowed before the amendment was enacted.

"It maintains national control against abuse of the liquor traffic in 'wet' states and, likewise, protects 'dry' states in carrying out the mandate of their own people. The rights of personal liberty should work both ways, and the national government should assist states whose people adopt one position or another. The plank provides against the saloon and its attendant abuses. It proposes a method by which a rigid 'police power' may be stricken from the constitution and places it in the hands of congress, where it belongs. The plank exactly coincides with the adopted plank of the California vineyardists association.

* * * * *

"If the so-called drys believe in government by the majority, they can make no fair objection to this plank. The people can vote for the eighteenth amendment as it stands, or for the proposed substitute. This is a fair and just procedure and carries out the theory of majority rule. If three-fourths of our states vote for the revised amendment, which fully protects the rights of dry states, and abolishes both the open and secret saloon, we will have made great strides towards temperance and dealt a death-blow to bootlegging, racketeering and super-government control. Conscientious drys should support this program or give the public a better answer to existing abuses."

GIELOW SELLS INTEREST

O. E. Gielow, local cigar store proprietor, recently sold out his interests to Harold Zimmerman, his partner. Gielow stated he would follow the plastering trade in Ukiah in the future. Mr. and Mrs. Zimmerman moved into their new home near the county farm Wednesday, which was completed recently.

CANDIDATE FOR CONGRESS

Philip R. Keller, Petaluma attorney, prominent in American Legion circles, filed a nomination petition for the office of congressman from the first district in the county clerk's office at Santa Rosa. He will oppose R. D. Duke and Clarence F. Lea.

CARS IN CRASH

Friday evening automobiles owned by Roy Myers and H. C. Denham came together at the crossing of Smith and Oak streets, where several accidents have occurred. Both cars were damaged.

Seventh-Day Adventist Church
Corner N. Bush and W. Henry Streets

Sabbath School .... 9:45 a. m.
Preaching or Study .... 11:00 a. m.
Young People's Meeting,
Sabbath .... 4:00 p. m.
Prayer Meeting Wednesday 8:00 p. m.
All are cordially invited to thesee services. 43-tfc

Deputy County Clerk and Mrs. Leonard Lawson were visitors at the home of Mrs. Lawson's parents, Mr. and Mrs. W. E. Hiatt, in Cloverdale over the last week end.

W. H. Lord, special investigator for the motor vehicle department in San Francisco, was here Monday visiting his friends, Preston Cherry, manager of the Cecille hotel, and County Treasurer Clair Smith. He was registered at the hotel during his stay.

NEIGHBORLY ACT

As an act of mercy and brotherly love for Port Lawson, who is confined to the Ukiah General hospital suffering from injuries he received in an accident recently, the members of the Odd Fellows lodge No. 411 of Anderson valley recently postponed a barbecue that was to be held Sunday and put up Lawson's hay in his barn instead. The barbecue will be held in the near future.

STATE OFFICIALS HERE

G. A. Pfaffman, state veterinary, of Sacramento, and Mr. and Mrs. Roderick Miles of the same city, were registered at the Palace hotel Monday. Miles is a representative of the state department of public works. Carl F. May, of the state railroad commission, was at the Palace on Sunday.

GUESTS AT VICHY

Mrs. Fred Wood and daughter, Virginia, of Redwood City; Mrs. C. W. Broback, of San Francisco; Mrs. George Barnes, of Winters; and Charls Cole, of Lodi, are all guests of Mr. and Mrs. John Redemeyer, at Vichy springs.

Mr. and Mrs. Frank Wilson were visitors to the coast over the last week end. Mr. and Mrs. E. W. James and daughter also were among visitors to the coast section from Ukiah over the week end.

Robert, the young son of Mr. and Mrs. George Bunter, submitted to a tonsillectomy in the General hospital Wednesday morning by Dr. Van Allen. He is reported as getting along in good shape by the physician.

Mr. and Mrs. Ed. Michelson leave tomorrow for Eureka to pass the 4th holiday with relatives of Mr. Michelson. They will be accompanied on their return next Tuesday by their two children, who have been at Eureka the last two weeks.

DRUNK DRIVERS

(Continued from page 1)

afternoon. His case was referred to Probation Officer Will Van Dyke, who will make a report today.

Long is married and has one child 11 years of age and lives on a homestead a few miles from his place of business. He was released on his own recognizance.

E. R. Gale, of Petaluma, was taken into custody on a charge of drunken driving by Captain Royal Ryder of the state traffic patrol Tuesday afternoon. The man was brought before Justice of the Peace John Hoffman the same afternoon, who placed his bail at $250 cash or $500 bond. He was released after putting up the bond. His preliminary will be held today.

VISITING YOSEMITE

Mr. and Mrs. Phillip Joseph, accompanied by their son and their daughter, Mrs. Girvin, and her husband, left the first of the week for Yosemite valley for a week's motor trip.

J. F. Laux, of the Northwestern Pacific at Santa Rosa, and F. M. Gooch of Healdsburg, were registered at the Cecille hotel Saturday.

STATE

Bargain Matinee at 2:00 p. m. | SATURDAY, JULY 2 | Evening at 7 and 9 p. m.

A Great Show for Everyone!

CLIVE BROOK
CHAS. RUGGLES
in
"HUSBANDS HOLIDAY"

Special Added Attraction!
KEN MAYNARD
with Tarzan in
"Whistlin' Dan"

Also: Chapter 1—"DETECTIVE LLOYD"
Novelty Paramount News

Bargain Matinee Sunday at 2:00 p. m. | SUNDAY and MONDAY, JULY 3-4 | Evening at 7 and 9 p. m.

STIRRING THE DEEPEST EMOTIONS!

Pulsing with vigor of Life . . . . coursing with the warmth of Love . . . . presenting new Power in an inspiring story of the Strength and Weakness of Humanity!

THE MIRACLE MAN

"Little Bit of Heaven"
—o—
GAY GIRLS COMEDY
—o—
Paramount News

with
SYLVIA SIDNEY
CHESTER MORRIS
ROBERT COOGAN
HOBART BOSWORTH

TUESDAY and WEDNESDAY, JULY 5-6

She Wanted Love in the Worst Way . . . *and got it!*

Tricked . . . disillusioned . . . her fool's paradise shattered . . . she fought for her right to love and happiness!

"PLAY GIRL"
with LORETTA YOUNG
WINNIE LIGHTNER AND GREAT CAST
A WARNER BROS. AND VITAPHONE PICTURE

S. S. Van Dyne's "STUDIO MURDER" | COLORTONE REVUE UNIVERSAL NEWS | Burton Holmes TRAVELOGUE

THURSDAY and FRIDAY, JULY 7-8

THRU' THE NIGHT his shadow crept . . . behind him—broken hearts—terror—mystery!

The wildest imaginings of Poe brought to the screen in all their picturesque horror . . . with
BELA (Dracula) LUGOSI
SIDNEY FOX

You'll find it in the CLASSIFIED

MRS. VAN KIRK DIES

Mrs. L. V. Hufft, of this city, and Duncan Montgomery, of Gravelly valley, left Wednesday for Pleasanton, where they attended the funeral of Mr. Montgomery's mother, Mrs. A. C. Van Kirk, who died following an operation in the Livermore sanitarium early Wednesday morning. Mr. and Mrs. Douglas Montgomery, of Potter valley, also were in attendance at the funeral. Douglas is the youngest son of Mrs. Van Kirk.

REGAINING HEALTH

Mrs. John Purdy was a visitor to Cloverdale last Saturday to visit her son, Jack, who is reported as recovering from injuries received several weeks ago while he was working on the new highway construction on the proposed Russian river route from Cloverdale to Hopland.

INSTRUMENTS ON FILE THIS WEEK

(Continued from page 5)

A Duncan Cooper, defendant, dated June 10 1932. Property attached at Hopland. $397.27.

PATENT:

United States of America to A P Day, dated Nov 23 1931. Land in Sec 12 T 23 N R 17 W MDM.

DEED:

E A Eversole to Ukiah Lodge No 174, I O O F, adted June 20 1932. Lot in Ukiah cemetery.

RECONVEYANCE:

C M Mannon et al to L R Saunders et ux, dated June 20 1932. Reconveys property described in deed of trust in book 39 of official records, page 477.

June 22, 1932

ORDER GRANTING TRUSTEES LEAVE TO EXECUTE NOTE AND TRUST DEED:

Christian Science Society of Ukiah, dated May 27 1932. Property in Ukiah.

DEED OF TRUST:

Christian Science Society of Ukaih by trustees to Savings Bank of Mendocino County, beneficiary et al, dated May 27 1932. Property in Ukiah. $6,661.15.

HOP CONTRACT:

F M Cunningham to The Burger Bros Co., dated June 9 1932. 80,000 pounds of 1932 hop crop on FM Cunningham ranch south of Ukiah. 11½c pound.

ATTACHMENT:

Emma Kelson, plaintiff vs Nello Papucci, defendant, dated June 22 1932. Property in City of Ukiah. $132.65.

RELEASE OF MORTGAGE:

American Fruit Growers, Incorporated of California to Dixon and Crawford, dated June 17 1932. Releases mortgage in book 50 of official records, page 479.

DEEDS:

S W Walter to Edith Walter, dated March 12 1931. S½ of NE¼ and Fr NW¼ of NE¼ Sec 6 T 22 N R 12 W MDM.

Bank of America to Mary M Phillips, dated January 25 1932. Lots 17 and 18 in Blk D, Ukiah North Addition.

Wm D Phillips et ux to Capital Company, dated April 18 1932. Property in Ukiah City on west Standley street, near Hope street.

M L Hunt et ux to Hot Springs Ranch, Inc., dated June 18 1932. Property in Secs 10 and 15 T 11 N R 12 W MDM, containing 66.21 acres.

DEED OF TRUST:

D J Legg et ux to Bank of Willits et al, dated May 13 1932. Property in Willits. $270.

G Vassar et al to Savinugs Bank of Mendocino County et al, dated June 22 1932. Land in Sec 6 T 20 N R 15 W and in Sec 31 T 21 N R 15 W MDM. $696.62.

W D Phillips et ux to Bank of America N T & S A et al, dated Feb 25 1932. Property in Ukiah. $500.

MORTGAGE:

W D Phillips et al to H McCowen, Jr dated April 18 1932. Property in Ukiah. $90, 6 months, 7 per cent.

M L Hunt et ux to C McN Leppo, dated June 1 1932. Land in Secs 10, 11 and 14 T 11 N R 12 W MDM. $4000, 2 years, 6 per cent.

SATISFACTION OF JUDGMENT:

Barker Hardware Co., plaintiff vs W D Phillips, dated Feb 13 1932.

RELEASE OF MORTGAGE:

G Conrad to R B Davis, dated June 20 1932. Releases mortgage in book 30 of official records, page 447.

NOTICE OF COMPLETION:

State of California to P McHugh, dated June 20 1932. Constructing fence, etc., on J F Berry property in Boonville.

DISPATCH WANT ADS PAY

Two sweethearts true,
A sky so blue.
What was said?
Simply Rothsprack's bread.

UKIAH BAKERY
Opposite State Theatre
Phone 47-J

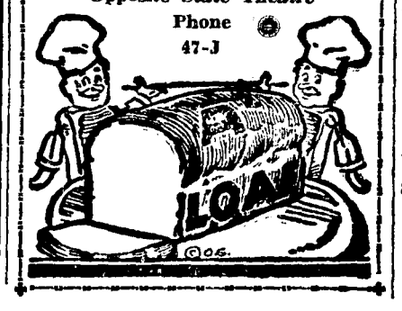

NEW THIS WEEK

FOR SALE—1925 Buick 4 door Brougham. All new tires. Low mileage. A1 condition throughout. To be sold at a bargain. WEBER BUICK CO., 113 West Stephenson Street, Ukiah. 41-3tc

FOR SALE—1926 Willys Knight 4 door sedan, specially equipped for camping. All new tires. To be sold cheap. Don't overlook this buy. WEBER BUICK CO., 113 W. Stephenson St., Ukiah. 41-3tc

FURNISHED APARTMENTS—Two-room apartments $3.00 per week. 4-room cottage $16.00 per month. One two-room cabin, shower, lavatory, everything furnished, $14.00 per month. Bootleggers or people that put on parties need not apply. Mrs. L. Sabin, 214 Norton Street, Ukiah, Calif. 41-3tp

WANTED—Small unfurnished house or apartment. Must be close in. Phone 597 or 152 Gibson St. 41-3tp

FOR SALE—Ten-horse Diesel engine. Practically new. Big reduction in price. Call 24F2. 6tc

WANTED—Redwood water tank, 1,000 to 1,200 gals. capacity. J. A. Waldeufel, Ukiah, Calif. 40-2t

FOR SALE

FOR SALE—1930 Ford roadster. Low mileage. All new tires. Reasonable. See WEBER BUICK COMPANY, 113 W. Stephenson Street, Ukiah. 39-3c

FOR SALE—One-ton Chevrolet truck, 1926 model, run only 14,000 miles. See Robert Williams, 601 north State street. 29-3tc

FOR SALE—Carnations and carnation plants. Flowers 1c each. Plants 40c per dozen. Mrs. Mihelich, Calpella. Phone 34F12. 38-3tp

FOR SALE—Cushman 2-cylinder gas engine, 10 horsepower, almost new. Inquire Smith and Mustard Garage, Ukiah. 35-6tp

REDWOOD POSTS and grape stakes will be made to order and traded for cattle, hogs, poultry or what have you. Don H. Phillips, Caspar or Fort Bragg, Calif. 33-tfc

FOR SALE—Two counter show cases, two cash registers, one large, other small, one safe, two pool tables and a bowling alley. Will sell separate or by lot. W. B. Hagans, 206 North School St. 33

FOR SALE—Sudan Seed, 2c per lb. Best quality; tested. See Henry Spurr. 33-6tc

FOR SALE—Beautiful lots on the Ukiah-Talmage highway, 50x150. Small down payment, and monthly thereafter. M. B. Gibson. 32-tfc

FOR SALE—¾ inch galvanized pipe. 7½ cents per foot. ½ inch galvanized pipe, 6½ cents per foot. Corrugated iron—26 guage, 5¼ cents per square foot. Mike Cohen, South Main street, Ukiah, Calif. P. O. Box 173. 29-tfc

FOR SALE OR RENT—About 15 acres known as Pettis ranch. Modern 8-rm. house, one barn stanchioned for cows, other general use. Some A-1 garden land, good dairy proposition for as many cows as desired. M. B. Gibson. 32-tfc

FOR RENT

FOR RENT—New and convenient cottage. Fine location. Modern. Sleeping porch. Built in garage. Price $15 per month. Inquire 816 N. State street. 38-3tp

WANTED

WANTED—Push cart, in good condition. Must be reasonable. See Manuel Freitas at Neuhaus Garage or phone 604. 38-3tp

CONTRACT HAULING—Local and Long Distance. Phone and we will pick up. We move anything and everything—JOSEPH COHEN, 307 South Main St., Ukiah, Calif. Phone 618. 20-tfc

MISCELLANEOUS

MIKE, the junk man, wants scrap iron, rags, bottles, old metal, papers, magazines and hides. Old cars bought and wrecked. Mike Cohen, 307 South Main St., P. O. Box 173, Ukiah, Calif. 1931-23-tfc

FOR RENT—900 acres range until February 1, 1933. Reasonable. Will take any kind of stock, feeder lambs preferred, in payment. J. H. Sweeney, Potter Valley. 37-3tp

MEN WANTED to conduct world renowned Rawleigh Home Service business in Cities of Ft. Bragg, Mendocino, County of Glenn: Reliable hustler can start earning $35 weekly and increase rapidly. Write immediately. Rawleigh. Co., Dept. CA-17-S, Oakland, Calif. 37-3tp

GOOD PAY—STEADY WORK
Several choice openings in Cities and Towns for ambitious men and women. Experience unnecessary. We finnance you if required. Write today. Mr. Thomas, Superintendent, 426 Third St., Oakland, Calif. 37-3p